

WEATHER

	Min.	Max.	Precip.
Wednesday, Jan. 6	23	33	Trace
Thursday, Jan. 7	21	37	Trace
Friday, Jan. 8	32	39	Trace
Saturday, Jan. 9	34	42	0.05
Sunday, Jan. 10	29	45	0.00
Monday, Jan. 11	24	38	0.00

By H. K. L.

The Chelsea Standard

THE HUNDRED-SECOND YEAR—No. 30

12 Pages This Week

CHELSEA, MICHIGAN, THURSDAY, JANUARY 13, 1972

15c per copy

SUBSCRIPTION: \$4.00 PER YEAR

QUOTE

"Rest is the sweet sauce of labor."
—Plutarch.

Rehearsals Are Underway for 'Guys & Dolls'

Rehearsals have begun for this year's musical, "Guys and Dolls," slated for March 16-18. Every Monday, Tuesday and Thursday the cast is in the auditorium practicing, under the direction of Miss Diane L'Roy.

This year's cast is led by a group of experienced seniors. Anne McKernan is Miss Adelaide, Ed Koenig is Nathan Detroit, Jeanne Haselschwardt is Sarah Brown, Keith Pfeifle is Sky Masterson, Tom Hubert is Nicely-Nicely Johnson and Dave Hess is Benny. Seniors are also in charge of the committees behind the scenes. Joanne Harvey is the student director. Her job is to see that rehearsals run smoothly.

Dave Powers and Tom McKernan are in charge of tickets and ushers; Laurel Prinzing, programs;

Sue Dirlam and Dana Check, publicity; Janice Schenk, costumes. Tom Winans is chairman of the makeup committee; Jon Schneck and Ric Foytik, set design, and Dennis Landwehr is chairman of set construction.

Tickets will go on sale Feb. 28. Posters will be placed around town giving more information about ticket sales.

Hockey Fans Still Hope for Cold Weather

Hoping for the good graces of the weather is all the Chelsea District Hockey Association (CDHA) has been able to do the past several weeks. Owen Loasby, one of the CDHA organizers said Saturday.

"The rink has been flooded and it's looking quite good, but with the warm weather forecast coming up, there's not much hope for any skating action for a while," Loasby said.

Volunteers, with the co-operation of the fire department, have been working on the rink at the Chelsea Community Fairgrounds to ready it for action. Loasby said he expects lighting for the rink to be installed next week.

Meanwhile, four teams have been organized and uniforms ordered in anticipation for some skating later this season—if it freezes. The CDHA is in its first year and was organized last fall. Loasby said some aspects of organization are still in the planning stage and groundwork is being done.

Fred Wagner Now Recovering at Hospital Following Surgery

Fred Wagner, 819 Congdon, is a patient at St. Joseph Mercy Hospital recovering from surgery. He was removed from intensive care Monday and his condition is improving. Wagner is in room 624.

Bulldog Cagers Hand Dundee 82-63 Defeat

The Chelsea Bulldogs hosted the Dundee cagers Friday night and handed the Viking squad a defeat to the tune of 82-63.

Led by the scoring efforts of Ron Sweeney, Todd Sprague and Wayne Welton, the Bulldogs victory brings their record to 5-1 over-all and 4-1 in league competition.

Chelsea jumped to a first quarter lead with Sprague's early six points. Sweeney, Tim VanSlambrouck and Jeff Schmidt each added four more points to provide Chelsea with a 22-17 lead at the end of the first quarter.

The Bulldogs kept their scoring drive moving as Sprague sank six more points toward his game total of 16 and Sweeney and Welton, who sank 15 total points, contributed four each to lead the Bulldogs to a comfortable 45-31 lead at half-time.

With Chelsea leading by as much as 16 points in the second quarter, all the Bulldogs played in the first half, with most of them entering the scoring column.

The Bulldogs got off to a slower start in the third quarter as the Vikings eventually matched them point for point. Sweeney led the Chelsea scoring in that quarter, piling up eight of his total of 22 points.

The fourth quarter was more of the same, as Chelsea opened up leads of 18 and 20 points, only to see Dundee narrow the gap to 32. The Vikings, however, never proved a serious threat to the Chelsea squad, with the Bulldogs scoring when they needed points and maintaining a comfortable lead.

In addition to the excellent scoring efforts, the Bulldogs were aided by the fine playing of Tim VanSlambrouck, Chick Lane and Jeff Schmidt.

The Vikings' leading scorer was Dick Boldt with 17. Mark Schultz piled up 16 points and Rich Gibson 10.

Chelsea dominated the boards to the tune of 45-34, with Sweeney, Schmidt and Lane leading the way with eight, eight and seven, respectively.

Darrell Larson Recovering From Open Heart Surgery

Darrell Larson, 325 W. Middle St., is improving after undergoing open heart surgery Dec. 17 at St. Joseph Mercy Hospital.

Larson was recently removed from the hospital's intensive care unit and now occupies a regular room.

His address is: St. Joseph Mercy Hospital, Room 730.



STATE CHAMPS: Chelsea High school novice debaters captured the state championship Saturday in Ann Arbor. Debaters standing, left to right, are: Carol Fairbrother, coach William Coelius, Donna Clark. Seated are Jeff Sprague, left, and Jennifer Lane.

Novice Debate Team Wins State Tourney

Chelsea High school novice debaters defeated eight opponents Saturday to win the State Championship Tournament in Ann Arbor.

The Chelsea team dropped only one decision in the preliminary series of debates, which were power-matched. In this type of competition, the winning team debates only other winning teams.

Representing Chelsea were affirmative debaters Jeff Sprague, son of Mr. and Mrs. James Sprague, Clear Lake Rd., and Carol

Fairbrother, daughter of Mr. and Mrs. F.G. Fairbrother, Clear Lake Rd. Negative debaters were Donna Clark, daughter of Mr. and Mrs. William Clark, Sycamore, and Jennifer Lane, daughter of Mr. and Mrs. Charles Lane, Main St. The team is coached by William Coelius.

In preliminary competition, Chelsea debaters defeated Sterling Heights, Detroit Rosary, Marquette, Taylor Kennedy, Flint Northwestern, Dearborn and Muskegon Mona Shores. They were defeated in an affirmative debate with Flint Northwestern.

The top 12 schools in the Lower Peninsula and the top two schools in the Upper Peninsula qualified for participation in the state championship tourney, which marked the end of the season for the novice debaters.

The Chelsea team also placed first in the state league and the ABC league in Jackson. Varsity debaters begin their district competition next week against Detroit Rosary.

The Chelsea team also placed first in the state league and the ABC league in Jackson. Varsity debaters begin their district competition next week against Detroit Rosary.

Jones, Liebeck Reappointed to Planning Comm.

Sylvan Township Board met Jan. 4 for its regular meeting at the Sylvan Township Hall.

Board members voted to reappoint Harold Jones and James Liebeck to the township planning commission for three-year terms. Both Liebeck and Jones have served for three years on the commission.

Also approved was a motion that all salaries for Sylvan township officials remain the same. Next meeting will be Feb. 1.

Winter Rec. Program Has Room for More

The Chelsea Winter Recreation Program is in progress this week with all classes meeting as scheduled.

The boys basketball program saw a turnout of 48 at Beach Junior High school. The girls gymnastics class now has an instructor and welcomes more participants in the program. Instructors for the class are Mrs. Catell and Mrs. Ringe.

Twenty-two attended the ladies conditioning class Monday evening. Miss Schreiner, conditioning instructor, said, openings in this class are also available. Men's recreation night offers a choice of volleyball, basketball and weight lifting.

Beginning and advanced tennis begins tonight, instructed by Ann Schaffner.

Those with questions about the programs may contact Ken Larson at 475-2650.

Cagers Go to South Lyon

Bulldog cagers will travel to South Lyon Friday in hopes of keeping their title drive going.

Matmen Win Parma Tourney

After chasing Dexter through two previous tournaments, Chelsea grapplers turned the tables and won the Parma Western Invitational tournament Saturday.

Chelsea competed against 14 other schools in the tourney. Final scoring rundown: Chelsea, 77; Dexter, 74½; Galesburg-Augusta, 69; Michigan Center, 61; Vandercook Lake, 47½; Western, 23½; Tecumseh, 29½; East Jackson, 28½; Lumen Christi, 25½; Northwest, 23; Delton Kellogg, 22; Algon, 21½; Lealle, 14½; Eaton Rapids, 12½; Marshall, 12½.

The Bulldogs' victory was an upset as both Dexter and Galesburg-Augusta entered the tournament with previous tournament victories.

Five of the six Chelsea wrestlers progressed into the finals, and the other seeded wrestler came back and collected a fourth place in consolation finals. In addition, the other Bulldog grapplers picked up important wins enabling the team to gain the win by a narrow margin.

Championships were won by Mark Montagne at 107 pounds and Larry Jones at 128 pounds. Runner-up honors were gained by Keith Kargel at 121 pounds, Tim Lancaster at 140 pounds and Rod Branham in the heavyweight slot.

Martin Straub Nominated for Service Academy

Two young men from this area were among nominees to attend the nation's four service academies.

Nominated to the Air Force Academy by Congressman Marvin Esch was Martin L. Straub, son of Mr. and Mrs. Gerald R. Straub, 6969 Madden Rd.

Nominated by Esch for the Naval Academy was Richard C. Cenci, son of Mr. and Mrs. Armand Cenci, 9180 Island Lake Rd., Dexter.

Congressman Esch annually conducts district-wide competition among applicants to the academies. Each man is required to take the College Entrance Examination, submit evidence of academic qualification and appear before a non-partisan academy board for interviews.

After receiving the Congressman's nomination, each man is given physical and mental examinations by the academies. His qualifications are compared with other nominees, and the academy makes the final selection.

Mothers March For Dimes Fund Slated Jan. 30

Mothers March for the March of Dimes in the Chelsea community will be Sunday, Jan. 30, from 1 to 4 p.m.

Mothers will be collecting from their neighbors during those hours and will turn the money over to their district captains following the march. District captains will be announced at a later date.

Anyone interested in volunteering for the Mothers March or any other area for March of Dimes, is urged to contact Mothers March chairman Joanne Rowe at 475-8527 or general chairman, Diane Loring at 522-4681.

18-Year-Old Youth Fined for Giving Alcohol to Minors

Chelsea police arrested Keith Ray Barber, 18, of 1200 Lima Center Rd., on charges of furnishing alcoholic beverages to minors Jan. 6.

The arrest was made after Chelsea High school principal Charles Lane notified officers that Barber and five other minors, all Chelsea High school students, had been brought into the school office for being intoxicated on school property.

Police arrived on the scene and arrested Barber, who was arraigned that day in 14th District Court. Barber pled guilty and was sentenced to one year probation and \$104 in fines and costs.

The minors were released to the custody of their parents after receiving a warning from police officers. They were suspended from school for five days for drinking alcoholic beverages on school grounds.

Recovering at Hospital

Mrs. Lawrence Shanahan, 10821 Roepke Rd., is recovering after surgery Jan. 7 at St. Joseph Mercy Hospital. Mrs. Shanahan will soon be transferred to the Chelsea Medical Center for further recovery.

Kiwanis-Sponsored Travel Film Portrays Modern Japan

Japan's blend of East and West, of modern progress and ancient traditions will be presented at Chelsea Kiwanis Club Travel and Adventure series Jan. 15 at 8 p.m. at the high school auditorium.

James Forshee of Ann Arbor will narrate the program featuring Tokyo by night, countryside pagodas and gardens and traditional Japanese rites and festivals which are still a colorful part of Japan's culture.

Forshee studied at Henry Ford Community College and Wayne State University and received four public speaking awards.

After World War II, he entered the automobile industry as an engineer. He purchased his first movie camera in 1950 and has earned the reputation as a top-flight travelogue artist.

(Continued on page three)



MARRIED 70 YEARS: Mr. and Mrs. Frank Abdons celebrated their 70th wedding anniversary Saturday. The Abdons live at 447 Railroad St.

Frank Abdons Quietly Mark 70th Wedding Anniversary

Frank and Myrtle Abdons spent their childhood days as neighbors in Greenup, Ky. They were married when he was 19 and she was 13. That was 70 years ago, and the Abdons are still together at 447 Railroad St. They were married Jan. 8, 1902, in Greenup and moved to the Chelsea area that spring where they both lived out on a farm. Abdon came to Michigan as a hired hand the year before he was married, but returned to Kentucky to "take his bride." Since then he has worked on the railroad and in manufacturing shops around Chelsea, until his retirement 24 years ago.

The Abdons moved into their present home in 1902. The back yard is filled with wood that

Abdon still chops for their wood burning kitchen stove—a task which "just seems to come naturally" to Abdon. He often walks four or five miles a day to keep in condition.

Mrs. Abdons' activities are limited by arthritis, but she said Frank spoils her.

"He brings me coffee every morning in bed and then goes out to chop wood for the stove," she said.

The Abdons' anniversary celebration was marked by a letter from President Nixon, received Wednesday. The President said: "At a time when it often seems little stress is put on the importance and great spiritual benefits of marriage, we are sure your long life together is

an inspiration to all who know you. With our congratulations and warmest wishes, sincerely, Richard Nixon."

Abdon's great-granddaughter, Lisa Ellen Gentner, sent a note to the President telling him of the Abdons' anniversary.

The Abdons have six living children — Mrs. Floyd Gentner and Robert and Russell Abdon of Chelsea, Richard Abdon and Mrs. Burton Wright of Dexter, and Mrs. Carol Pierce of Langaville, O. Also in the Abdon family are 19 grandchildren, 23 great-grandchildren, and one great-great-grandchild.

Abdon also has two brothers, Vern, 87, who lives at the Pickel Convalescent Home in Chelsea, and Fred, 82, in Greenup.



PAST PRESIDENTS: Kiwanis Club of Chelsea honored its past presidents Monday night. Guest speaker for the occasion was past governor, 1953, Ralph C. Keyes. Past presidents pictured are, back row, from left: John Alher, Parker Sharrard, George Palmer, Walter Zeeb, Paul Mann, Jack Fowler, Wallace Wood, James Hendley, Robert Daniels, James Daniels. Front row, from left: William Rademacher, Charles Cameron, Don Turner, James Liebeck, Lloyd Heydlauff, Thomas Smith, Anton Nielsen, and George L. Staffan.



Washington Report by Congressman MARVIN L. ESCH

The need for adequate sources of retirement income for America's senior citizens who are no longer actively employed is one of our serious problems. Certainly Social Security was never meant to be a total retirement income. Personal savings have rarely been adequate and despite efforts on the part of business, unions, state and local governments there still remain only a scant number of American workers who are covered by pension plans. Clearly Congress is faced with the challenge of developing pension legislation; and you can expect the 92nd Congress, when it reconvenes at the end of this month, to attempt to meet his ask.

The debate will center to some extent on whether or not pension plans should be regulated. A good case for regulation can be made on the fact that many workers never do receive pension benefits even though they have worked for years in a company with a pension plan. These people are searching for more assurance that they will actually be eligible for some form of benefits. A former Assistant Secretary of Labor in 1968 summed up the argument for pension regulation like this: "In all too many cases the pension promise shrinks to this—If you remain in good health and stay with the same company until you are 65 years old, and if the company is still in business, and if your department has not been abolished, and if you haven't been laid off for too long a period, and if there

is enough money in the fund, and if that money has been prudently managed, you will get a pension."

In a further discussion of the pension issue, it becomes apparent that there ought to be some form of vesting provisions to protect the employee. Vesting is the guarantee to an employee of a share of the company's pension fund even if he employee leaves the company before reaching retirement age. Recently, the White House developed its own pension protection plan and proposed a so-called "rule of fifty" which would work like this—when a worker's age plus his term of service equals 50, one half of all the pension rights he has earned become vested in him. Each succeeding year the employee spends with the same company, he adds 10 percent to his own vesting. This would attempt to solve what is a basic problem in our present private pension system—the fact that when a worker is discharged from his job, laid off, reverts, or moves to another job he loses his pension. The New York Times in a recent editorial addressed itself to these "phantom pensions" when it pointed out that "private pension plans now cover the majority of American workers, but the security which these plans seem to offer is often a delusion."

This is the main reason why we need to develop private pension legislation. It is an urgent need we have in this country; and it would be my hope that it will receive the serious attention by what hopefully will be a pension-reform minded 92nd Congress.

Howell

Livestock Auction

The Wise Owl Says Ship to Howell
SALE EVERY MONDAY, 2 p.m.
Phone 546-2470, Bim Franklin
Mason 677-8941

Market Report for Jan. 10

CATTLE
Good to Choice Steers, \$32 to \$35
Good to Choice Heifers, \$29 to \$32
2nd to 3rd Choice Steers, \$28 to \$31
2nd to 3rd Choice Heifers, \$27 to \$30

COWS
Heifer Cows, \$24 to \$26
2nd to 3rd Choice, \$22 to \$24.50
Canner Cows, \$19 to \$22
Fat Beef Cows, \$17 to \$21

BILLS
Heavy Holsteins, \$27 to \$29
Light & Common, \$24 to \$27 and down.

CALVES
Prime, \$46 to \$52
2nd to 3rd Choice, \$44 to \$48
Heavy Disasters, \$40 to \$46
Cull & Med., \$35 to \$38

FEEDERS
300-600 lb. Good to Choice Heifers, \$24 to \$27
400-700 lb. Good to Choice Steers, \$29 to \$31.50
300-500 lb. Holstein Steers, \$26 to \$28
300-500 lb. Holstein Heifers, \$27 to \$30

SHEEP
Wooled Slaughter Lambs:
Choice, Prime, \$27 to \$29.75
Good Utility, \$24 to \$27
Clewley Ewes, \$5 to \$10
Feeder Lambs, all weights, \$24 to \$27

HOGS
200-250 lb. No. 1, \$24 to \$24.70
200-250 lb. No. 2, \$22.50 to \$24
250 lb. and up, \$20 to \$22.50
Light Hogs, \$22.50 and down.

SWINE
Pork Light, \$19 to \$19.50
Pork Heavy, \$18.50 to \$19
300 lb. and up, \$18 to \$19.50

Beers and Steers:
All weights, \$17.50 to \$20
Feeder Pigs:
Per Head, \$12 to \$21

HAY
1st Cutting, 80c to \$1.00
2nd Cutting, \$1.00 to \$1.30

STRAW
Per Bale, 60c to 80c

OWNS
Tested Dairy Cows, \$300 to \$450
Tested Beef Type Cows, \$200 to \$300

HEARING AIDS

SALES and SERVICE
REPAIRS, ALL MAKES - RENTALS
Free Home Demonstrations

ADCO HEARING AID CENTER

1900 W. Stadium Phone (313) 663-2405 Ann Arbor, Mich.

Established 1871 The Chelsea Standard Telephone GR 5-3581

Excellence Award By Michigan Press Association
1951-1952-1960-1964-1965-1966

Walter P. Leonard, Editor and Publisher

Published every Thursday morning at 800 North Main Street, Chelsea, Mich. 48118, and second class postage paid at Chelsea, Mich., under the Act of March 3, 1879.

Subscription Rates (Payable in Advance)
In Michigan: One Year \$4.00 Six Months \$2.25 Single Copies \$.15
Outside Michigan: One Year \$6.00 Six Months \$3.50 Single Copies \$.20
Service men or women, anywhere, 1 year \$4.00

MEMBER NATIONAL ADVERTISING REPRESENTATIVE: MICHIGAN NEWSPAPERS, INC. 257 Michigan Ave. East Lansing, Mich. 48823
Associated with Founded 1888

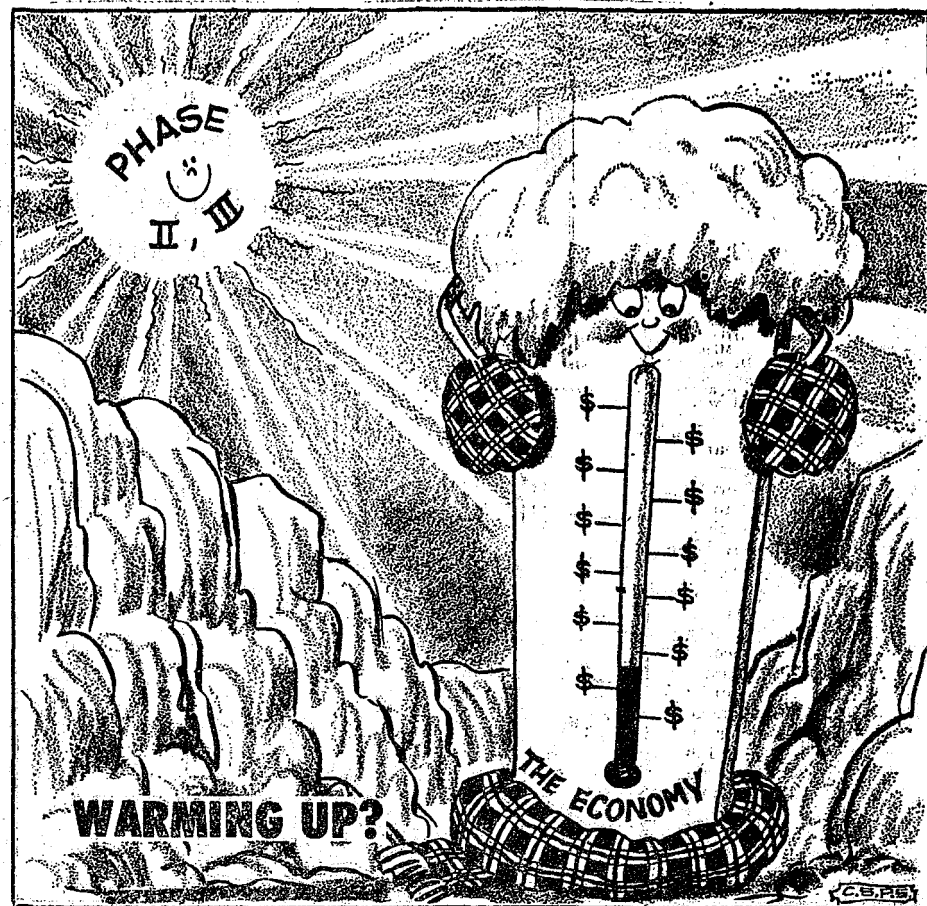

MICHIGAN MIRROR

By Elmer E. White, Secretary, Michigan Press Association

Leftovers Ahead

The news resulting from the 1972 legislative session will look somewhat familiar to those who followed the 1971 session.

The major perennial issue is how big the state budget is going to be. This year's tab finally totaled roughly \$2.03 billion for state operations, and the latest

figure for the coming fiscal year should exceed the \$2.2 billion mark.

Gov. William G. Milliken says increases in revenues from current tax rates should be enough to cover the increased cost, and since it is an election year, the chances of another tax increase are nil.

The fact it's an election year also should prevent the lawmakers from haggling into the month of September over the budget, since House members have to go through a primary election in August. As a result, a recess by early July is expected.

Issues confronting the lawmakers, as aside from the budget, those they grappled with to some degree in 1971 and didn't resolve.

High on the list of priorities is Milliken's transportation package, which ran into unexpected trouble in the House despite the combined backing of Democratic Speaker William Ryan and Republican Leader Clifford Smart.

The Governor's plan would increase the gasoline tax from 7 to 9 cents a gallon. Of that total increase, six tenths of a cent per gallon would go to fund the planning of a mass transit system for the state's urban areas.

Opposition to the plan comes from elements of the highway lobby and oil companies, and from such surprising quarters as the House black caucus, which sees mass transit as another route for whites to escape to the suburbs and ignore inner city problems.

Ryan has been working hard to change the opinion of at least some black caucus members, who usually see eye to eye with him on major issues.

And Detroit Mayor Roman Gribbs also has been pushing the program hard and Milliken says he'll veto any transportation package that doesn't include money for mass transit.

Another sticky issue confronting lawmakers is Congressional reapportionment. Neither party could cook up a plan the other would buy before the December adjournment, and both will make another try in January.

Democrats are trying to find a formula which would cut into the 12-7 majority Republicans now

MONEY TROUBLE?

ONE PLACE TO PAY!
Credit Management Service
662-2565
215 South Fifth Ave.
Ann Arbor
State Licensed and Bonded

Snowmobile Safety Films Scheduled By Sheriff's Dept.

The Marine Safety Section of the Washtenaw County Sheriff's Department will show two movies, Thursday, Feb. 10, on "Snowmobile Safety" and safety methods should a "Snowmobile Go Through Ice."

The snowmobile movies are scheduled for 7 p.m. at the County Service Center at Washtenaw and Carpenter Rds. with entrance off of Hogback Rd. across from Red Bull.

Lt. Dave Severance and Deputy John Kostyo will discuss the new snowmobile laws and the outcome of the laws outlined at the snowmobile convention to be held in Quebec City between now and Feb. 10.

Yours truly,
Uncle Lew.

Call 662-5900 or 662-3288
Evenings Call Burton Rathburn, 663-0754

IF YOUR ROOF IS HURTIN'
Call Burton!

★ Old and New Roofs
★ Hot Tar and Metal Roofs
★ Aluminum Siding
★ Aluminum Awning and Storm Doors and Windows
★ Seamless Aluminum Eaves
★ Seamless Aluminum Gutters and Down Spouts
★ Mobile Home or Trailer Skirting

COOPERATIVE ROOFING & SIDING CO.
Call 662-5900 or 662-3288
Evenings Call Burton Rathburn, 663-0754

JUST REMINISCING

Items Taken from the Files of The Chelsea Standard

4 Years Ago...

Thursday, Jan. 13, 1968—

The Chelsea Methodist Home has announced the appointment of F. Richard Schneider as assistant administrator of the Home. He is the son of Mrs. Lewis Schneider and the late Mr. Schneider. Schneider previously held a post in Buckhorn, Ky., with a child welfare agency.

The Rev. Stephen J. Vaudrey began his pastoral duties Jan. 7 at the First Assembly of God church. He previously was the pastor at the Assembly of God church in Dearborn Heights.

Elaine Eder, daughter of Mr. and Mrs. John M. Eder of 766 Taylor St., has recently been named a Peace Corps volunteer after completing 14 weeks of training at Teachers College of Columbia University in New York City. Miss Eder has been assigned to teach in Uganda secondary schools.

Anlene Howe returned Jan. 1 from two months in Lima, Peru and Santiago, Chile. Mrs. Howe is the administrative advisor for a project by the World Health Organization. Mrs. Howe has had international recognition for instituting methods of management in hospitals which permit maximum utilization of skills of physicians and nurses.

14 Years Ago...

Thursday, Jan. 16, 1958—

Tonight at 7:30 the Suffragan Bishop of Michigan, the Right Rev. Archie H. Crowley, assisted by 40 priests, will ordain the Rev. Richard Cockrell, vicar, of the St. Barbara Episcopal church to the Order of Priest.

William Freeman showed a color film of the Canadian fishing trip he took in June at the Kiwanis club meeting Tuesday. Freeman was accompanied by William Schatz and Layton Steger on the expedition.

Members of the Methodist Youth Fellowship honored Mr. and Mrs. Dwight Gadberry who have served as MYF counselors for the past eight years. Jon Harris, MYF president, presented the couple with a tall brass vase. The Gadberys are resigning this week from their duties as counselors.

Marine 2nd Lt. Richard Merkel, son of Mr. and Mrs. Norbert Merkel of 146 Orchard St., graduated from the 3rd Marine Division's Embarkation School at Camp Kosa, Okinawa.

Mrs. James Cathy, 1301 Hieber Rd., has been named chairman of the March of Dimes rural area campaign. She and her committee will be responsible for special events during the drive and the Mothers' March in rural areas.

24 Years Ago...

Thursday, Jan. 15, 1948—

Mr. and Mrs. Doris Whitaker and son, Edson, returned Tuesday night from a three-week trip to California, where they attended the golden wedding anniversary celebration of Mr. and Mrs. Fred Mensing of Ventura. The Whitakers saw the Rose Bowl parade on New Year's day.

Miss Edna Ritterskamp was happily surprised when she received a letter informing her she had won a prize of \$10 in a national contest sponsored by a record manufacturing firm. Entrants were asked to describe the qualities of the singing voice of Dick Farney, which helped him win popularity.

Philip Roy arrived at his home here on Tuesday after receiving an honorable discharge from the U.S. Navy. He was in the service

Bulletin Available on Forest Environment

East Lansing—"Forests and the Environment," a new bulletin just published by Michigan State University's Co-operative Extension Service, is now available to the public. Single copies may be obtained free at your local County Extension office or by writing for bulletin E-716 at the MSU Bulletin Office, P.O. Box 231, East Lansing 48823.

Written by Roy E. Skog, Melvin R. Koelling and Lester E. Bell, extension specialists in forestry, the new bulletin contains chapters on forest ecosystems, beneficial effects of forests and forest influences on soil and water.

CAMBODIA FACT

The central, towering pyramid of the temple at Cambodia's Angkor Wat was conceived as a magical mountain that ran through both heaven and earth, and—as a cosmic axis—held the world stable and in place.

Pork loin roast is an especially worthy cut of meat for Sunday dinner. Go German with the menu and serve the roast with tomato soup, red cabbage, browned potatoes, chocolate torte and coffee.

Always check weather conditions before setting off on a boat trip. Mother Nature doesn't always cooperate but she does always get her way. She can turn a long, happy trip into a short tragic one.

Start the New Year Right

By Seeing Right

With Quality Lenses and Frames

WINANS OPTICAL

PHONE 475-1233

114 N. Main (in Sylvan Hotel) Chelsea, Mich.

DAVID WINANS, Optician

(30 Years with Johnston Optical Co.)

APPOINTMENTS NOT NECESSARY

FUN - FUN - FUN

Sign Up Now for Beginners

ORGAN CLASSES

Need Not Own An Organ

10 Weeks - \$10

Wednesday Evenings, 7:00 p.m.

AL NALLI MUSIC

Phone Chelsea 475-7215

JANUARY CLEARANCE

STORE-WIDE SALE

BIG SAVINGS!

Stop in now to choose while the selection is still good!

MEABON'S TV, FURNITURE & APPLIANCES

1170 S. M-52, Chelsea

Phone 475-5191

ATTENTION AREA RESIDENTS!

Here is your big chance to catch up and learn what your kids already know. The Dexter Community Continuing Education program is offering an adult course in Drug Education starting on January 17, 1972. The course will run for ten weeks and will meet on Monday nights from 7-9 p.m. Many excellent resource speakers from the Ann Arbor and Chelsea areas will be lecturing and encouraging open discussion in 1) the pharmacology of drugs including alcohol, 2) the mental and emotional problems of youth today, 3) the various laws pertaining to drugs, and 4) how parents can best help and communicate with their children who may be involved in the drug scene.

The lectures themselves are being organized in such a way that they can't help but be interesting, stimulating, informative, and thought-provoking. So let's get "high" for the Drug Education course! Registration ends January 17, 1972 and there is a nominal fee of \$13.00. If you wish to register by mail contact

Dexter Community Continuing Education

Box 641

Dexter, Michigan 48130

In-person registration will continue through Monday, Jan. 17 from 10-12 noon, including Saturday in the Basement of the Dexter District Library, 3173 Baker Rd. Phone 426-8088.

Wrestlers of the Week

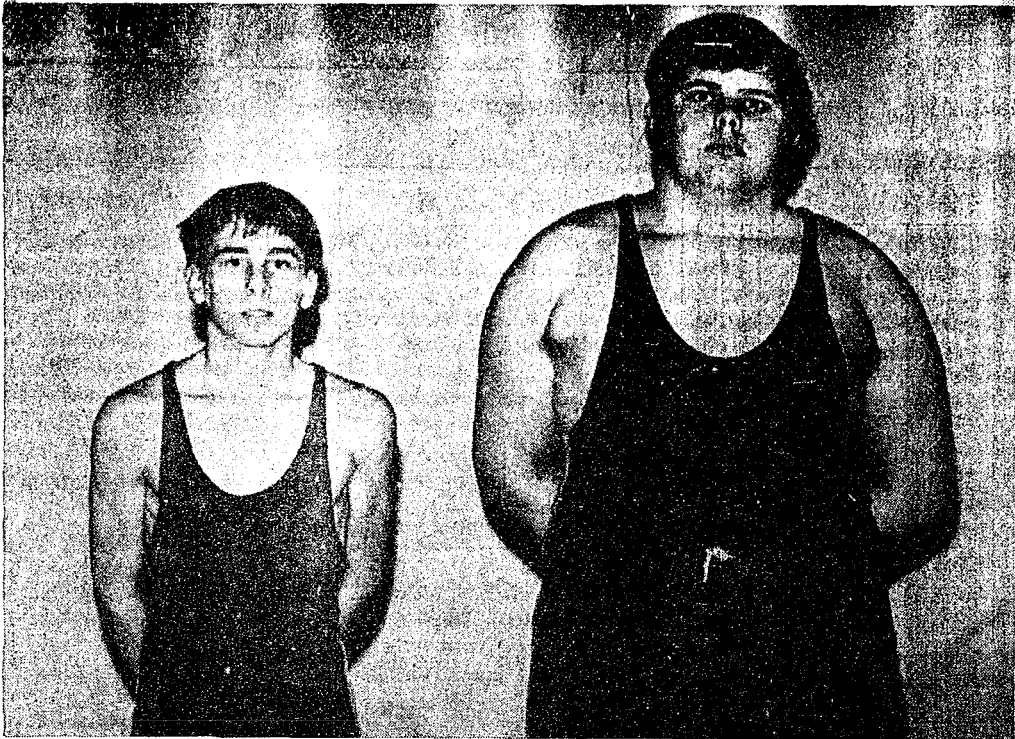

STEVE WORDEN (right) and SAM TRACHET, varsity Bulldog matmen, wrestle heavy-weight and 98 pounds, respectively. This is Worden's second year as a wrestler, and he also has played football for five years and is a shot putter. A junior, Worden is active in the high school band, Boy Scouts and is an amateur movie maker. He

plans to go to college after graduating. He is the son of Mr. and Mrs. Wilbur Worden, 118 Lincoln. Trachet is a freshman and this is his first year as a varsity wrestler. He enjoys fishing and camping and also plans to attend college, possibly pursuing a career as a game conservationist. He is the son of Mr. and Mrs. Ronald Trachet, 205 S. Freer Rd.

The Safety Valve

Editor's Note: Answers your questions about every day traffic-related problems. Write Michigan Traffic Safety Information Council, c/o Michigan State Safety Commission, Department of State Police, East Lansing 48824. The "Safety Valve" will try to answer all inquiries. However, not all will be printed.

Question: For New Year's I swore off getting any more traffic tickets. If I send a certified notarized copy of this to the Driver and Vehicle Administration Department will they wipe my record clean? N. O. R., Kalkaska.

ANSWER: "If wishes were horses..." we'd all have a winner. Unfortunately those computers at the state driver record center are heartless. They record and erase only what official documents from the courts and other legal channels provide for them. Points for traffic convictions are active for 24 months after acquiring them. After seven years the record is purged.

But congratulations on your resolution! We sincerely hope your friends will help you carry it out.

Question: I saw somewhere where I could get my snowmobile registered at a reduced rate if I registered in 1971. That's too late now. What's to happen if I just don't register it? T. L. Peck.

Answer: If you use your snowmobile on your own property or on property controlled by you—or in a scheduled special event of limited duration for which a permit has been granted by the governmental unit having jurisdiction, then O.K. But if you start venturing across country or sashay down the road to the neighbors, you could just be stopped by a deputy sheriff or other peace officer, and that's TROUBLE. It's cheaper to pay the \$9 for a three-year registration certificate. Besides, you will be contributing toward construction of more public snowmobile trails and facilities.

Question: I was given a ticket for rolling past a "stop" sign. There was absolutely no one in sight. That is absolutely silly and should be stopped. D. R. C., Diamondale.

Answer: Oddly enough, people still get killed or hurt "rolling through" STOP signs. It is hard to believe they would do it deliberately, so it might be called "the terminal end of a bad habit." You do it once—nothing. Again—nothing. Pretty soon you get to expecting nothing—then "Bam!" right out of nowhere comes this guy!

Those stop signs are expensive to put up and maintain. They only put them where it is a good place to STOP, then look and proceed if traffic is clear.

Question: Aren't school buses required to pull off on the shoulder to pick up passengers? I'm all for kids, but why should they block the road? M. E. D., Iron Mountain.

Answer: Take it easy. On those dark, foggy, winter mornings and afternoons, kids are hard to see and bus drivers are all the more protective of their charges.

Law says school bus drivers should pull off road "if possible." Frequently this time of year road shoulders are too soft for heavy bus or piled up with snow. Sometimes snow conceals a ditch close to the road. Law sensibly provides for varying conditions. If you still think you have a legitimate complaint, consult with the transportation supervisor or principal of the school lettered on the bus.

Kiwanis Travelogue...

(Continued from page one)
This is the 11th season the Kiwanis club has presented the travel series. Proceeds from the programs are used to expand community-area Kiwanian projects.

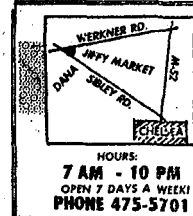

Jiffy market

BIG ENOUGH TO SERVE YOU.....SMALL ENOUGH TO KNOW YOU!

Corner of SIBLEY & WERKNER RDS....CHELSEA, MICHIGAN

SALE PRICES EFFECTIVE THURSDAY, JAN. 13, THRU SUNDAY, JAN. 16, 1972.

Store Hours Are 7 a.m. to 10 p.m. 7 Days A Week

U. S. GRADE CHOICE

ROUND STEAK

Full Cut \$1.09 lb.
Top Round \$1.19 lb.

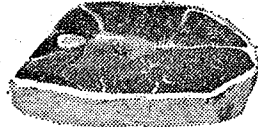

U. S. GRADE CHOICE

CUBE STEAKS

\$1.29 lb.

U. S. GRADE CHOICE

Rump Roast

\$1.19 lb.

FARMER PEET'S

LUNCH MEATS

69¢ lb.

- Twin Pack
- Variety Pack
- Minced Luncheon
- Olive Loaf
- Bologna
- Dutch Loaf
- Pickle-Pimento
- Macaroni-Cheese

Freezer Beef Available at All Times

ECKRICH SMOKED

ROPE SAUSAGE

99¢ lb.

YOUNG, TENDER, SLICED

BEEF LIVER

45¢ lb.

ECKRICH

SLENDER SLICES

Ham, Turkey, Chicken, Beef
3 pkgs. \$1.00

SHAMROCK U. S. GRADE A WHITE

EGGS

The tenderest, freshest, sweetest, tastiest eggs you have ever eaten!

Small size. Packed 3 doz. per crtn. **25¢ doz.**

MRS. PAUL'S FAMILY PAK

FRIED FISH FILLETS

1-Lb., 9-Oz. Pkg. \$1.29

COFFEE SHOP

COOKIES

10 Doz. in Box 69¢

HUNT'S

CATSUP

14-Oz. Bottle 19¢

STARKIST

TUNA

6 1/2-Oz. Can 3 for \$1

FOR 18-YEAR-OLDS... YOUNGER OR OLDER...

PEPSI COLA

10-Oz. No-Return Bottles

8pak 89¢



TATER BOY FROZEN

FRENCH FRIES

5-Lb. Bag 59¢

VELVEETA

CHEESE

Plain or Pimento 2 Lb. Box 99¢

MICHIGAN

BUTTER

69¢ lb.

KLEEN-MAID

BREAD

1 1/4-Lb. Loaf 19¢

MILK

Risdon's Homogenized

Gal. Crtn. **85¢**

PSST — DON'T TELL ANYONE — BUT THE PRICE OF MILK HAS GONE UP.

JIFFY'S NEW

Blueberry Like MUFFIN MIX

7-Oz. Pkg. 10¢

SALUTO

PARTY PIZZA

Huge 2-Lb., 1-Oz. \$1.99

SUNSHINE CRISPY FLAKE

POTATO CHIPS

14-Oz. Pkg. 49¢

EASY MONDAY

DETERGENT

1/2-Gal. Jug 49¢

PURINA DOG CHOW

25-Lb. Bag **\$2.99**

MARATHON DISCOUNT GAS PUMPS

Finest Top Quality Gas at Low Discount ices!

Thank You



MARATHON REGULAR GAS **33.9** gal. Includes All Taxes

MARATHON PREMIUM GAS **37.9** gal. Includes All Taxes

KLEER - VIEW WINDSHIELD WASHER SOLVENT **59¢** gal.

We appreciate your business!

GAS PUMPS & STORE OPEN 7 a.m. to 10 p.m. 7 Days a Week

ATTENTION!!

LAST CHANCE TO REGISTER

for

Dexter Community Continuing Education

Mail Registration & Check to Box 641, Dexter or contact C. E. Office, Dexter District Library 10-12 Thurs., Fri., Sat., Mon. 426-8088

NOTICE

Lima Township Residents

An informal hearing to discuss property evaluations and descriptions with Meierson Appraisal Co., will be held Wednesday through Friday, Jan. 12-13-14-15, in Lima Township Hall, 10 a.m. to 4 p.m.

LIMA TOWNSHIP
EDWIN COY, SUPERVISOR

Need an apartment? Use a Standard Want Ad!

SPECIAL

thru Wednesday, Jan. 19, 1972

BRAZIER FISH SANDWICH & SMALL SHAKE

79¢

None of the Brazier foods!



brazier.

901 S. MAIN ST., CHELSEA PHONE 475-2677

Delicious Milk

There's thirst - quenching goodness in every glass, so serve the family milk with meals and as a real snack time treat. Call us today for regular home delivery.



Milk is Nature's wonder-food. Drink it daily!

Hickory Ridge Farm Dairy

(Successor to Weinberg Dairy)

Stockbridge Mich.

Phone (517) 851-3000

Ads
Taken
Till 5 p.m.
Tuesday

IT'S EASY TO BUY-SELL-RENT- HIRE & FIND WITH

WANT ADS

Just
Call
GR 5-3501

WANT ADS

The Chelsea Standard

WANT AD RATES

PAID IN ADVANCE—All regular advertisements, 50 cents for 25 words or less, each insertion. Count each figure as a word. For more than 25 words add 2 cents per word for each insertion. "Blind" ads or box number add 35 cents per insertion. CHARGE RATES—Same as cash in advance, with 15 cents bookkeeping charge if not paid before 5 p.m. Tuesday preceding publication. Pay in advance, send cash or stamps and save 15 cents. DISPLAY WANT ADS—Rate, \$1.10 per column inch, single column, which only, 8-point and 14-point light type only. No borders or boldface type. Minimum 1 inch. CARDS OF THANKS or MEMORIALS—Single paragraph style, \$1.00 per insertion for 25 words or less; 2 cents per word beyond 25 words. COPY DEADLINE—5 p.m. Tuesday week of publication.

KNAPP SHOES

For Cushion Comfort
Robert Robbins
475-7282

FORMAL WEAR

RENTAL SERVICE
Proms - Weddings - Special Events
6 different colors.

Foster's Men's Wear

SHOE BARGAINS

Many more have
been reduced
and moved to
our bargain floor
at
DANCER'S

Real Estate For Sale

LARGE COUNTRY HOME — 3 bedrooms, 3 baths, formal dining room, family room with fireplace, rec room ready for paint or paneling, 2 1/2-car garage. Price reduced to \$55,000.

3-BEDROOM BRICK—Overlooking Inverness golf course. North Lake access. 2 fireplaces, 2 ceramic baths, full basement, 2-car garage. Brand new.

CLARENCE WOOD

BROKER
Efficient PERSONAL Service
646 Flanders St.
Phone 475-2038

SALESLADY WANTED

Mature.
Downtown Dept. Store
in Chelsea.
Write Box JA 13
care of Chelsea Standard
Chelsea, Mich.

HOUSE WANTED to rent or buy.
Seven to eight room house, including three bedrooms, dining room, near Chelsea High school. University staff family. Call 663-1440.

WANT ADS

BOARDING, trimming, training. Town and Country Kennels, Jackson Rd. at Baker. NO 3-7200.

Gem Travel Trailers and Campers

PICK UP COVERS
4' ————— \$100.00
28' ————— \$179.00 and up

Triangle Sales

Chelsea 475-4502

CLOGGED SEWER

Reynolds Sewer
Service

We Clean Sewers Without Digging
Drains Cleaned Electrically

FREE ESTIMATES
2-YEAR GUARANTEE
Phone Ann Arbor NO 2-5277
"Sewer Cleaning Is Our Business—
Not a Side Line"

Buying Or Selling?

Property does sell in the winter time. If you (or a friend) are thinking of buying or selling, don't hesitate to give us a call, and we will be pleased to discuss your property with you.

Over 200 salesmen working for you through our multiple listing service.

Spear & Associates

REALTORS
1935 Pauline Plaza
Ann Arbor, Mich.
Bus. 769-5750
Res. 769-9380

FURNITURE SALE

All Stock Reduced
10% to 40%

Now thru Jan. 29

MERKEL Home Furnishings

SUMMER HEAD START Applications for staff positions with Washtenaw County Head Start now available at Washtenaw County Economic Opportunity office, 515 Catherine, Ann Arbor. Applications should be returned to Washtenaw Intermediate School District, 1819 S. Wagner Rd., Ann Arbor, by Feb. 28, 1972. Positions available: director, administrative assistant, secretary, office manager, medical, dental coordinator, teacher co-ordinator, family co-ordinators, head teachers, assistant teachers, teacher aids, cooks, cook aids, janitors.

YARD GOODS

Many on Sale

at

Basement

DANCER'S

CAR & TRUCK LEASING. For details see Lyle Chriswell at Palmer Motor Sales, GR 5-3271.

WANT ADS

ROBERT PATRICK for home improvement, building and maintenance. Ph. 475-7480.

HAMMOND ORGAN teachers wanted to teach in their own homes. Call Grinnell Brothers, Ann Arbor, 682-5087.

CALL FRANK for all your carpet cleaning jobs, morning or week-end. Needs only 3 hours to dry. Only 10¢ per square foot. Phone now for free estimate, 761-4328. All work guaranteed.

PIANO TUNING, Chelsea and area. Facilities for reconditioning and rebuilding. Used piano sales; re-conditioned grands and verticals. E. Eklund, 426-4429.

Contractor Servicing Chelsea, Dexter and Manchester Areas

Complete Home Remodeling
Inside and Outside

Specializing in extra living space, recreation rooms, kitchens and paneling. Installing all aluminum products, 5" eavesdroppers, custom-made awnings, windows and doors, aluminum siding in many selected colors and styles.

Please Call

DALE COOK

Chelsea 475-8863

NOW

Full Time

Complete

Body Shop

Service

Stop in For An Estimate

PALMER FORD

222 S. Main St.
475-3271

WOMAN WANTED to live in and care for invalid lady. Phone 769-2116 or 668-8630.

A-1 USED CARS

'71 Galaxie 500, factory air
'71 Vega Hatchback
'71 LTD 4-dr.
'70 Galaxie 500 2-dr.
'70 Mustang Grande
'70 LTD Squire wagon, factory air
'69 Lincoln 4-dr.
'69 Ford 4-dr.
'69 Galaxie 500 2-dr. hardtop
'69 Fairlane 4-dr.
'68 Lincoln 4-dr.
'68 Fairlane 500 2-dr. hardtop
'68 Olds 4-dr., factory air
'67 Mustang 2-dr. hardtop
'67 Plymouth station wagon
'66 Galaxie 500XL 2-dr. hardtop
'66 Galaxie 500 2-dr. hardtop

TRUCKS

'70 Ford 1 ton
'69 Ford 3/4 ton
'69 Ranchero
'69 Dodge 3/4 ton
'68 Ford 3/4 ton
'67 Ford 3/4 ton
'67 International 1/2 ton

PALMER FORD

Open Mon., Wed., Thurs., Till 9:00
Chelsea GR 5-3271

Windows and Screens Repaired

We replace glass in aluminum storm windows and doors, glaze wood and steel sash.

Single- and double-strength glass cut to your specifications.

STOVE PIPE

Plastic Window Covering
Weatherstripping
Pipe Heat Tapes
and Insulation
Furnace Filters

Chelsea Hardware

BIG

JANUARY

CLEARANCE

SALE

DANCER'S

FOR SALE—85 bales, second cutting, pure alfalfa. Phone 475-2743.

TIPS



"So you're Alvin's boss? No wonder he's always looking in the Standard Want Ads for another job!"

WANT ADS

WELL kept carpets show the results of regular Blue Lustre spot cleaning. Rent electric shampooer \$1. Dancer's.

PATCHING and PLASTERING. Call 475-7489.

A fine selection of
New and Used Cars
for immediate delivery

Harper Pontiac Sales & Service

475-5311
Evenings, 761-2999

STANLEY'S TREE SERVICE

Trimming, removals, cabling, bracing, surgery, etc.

FREE ESTIMATES

Phone 475-7194

FURNITURE SALE

All Stock Reduced

10% to 40%

Now thru Jan. 29

MERKEL Home Furnishings

TRAVEL TRAILERS — 19-ft. and up; 10x55 ft. trailers. John R. Jones Trailer Sales, Gregory, Mich. Phone 498-2655.

REPAIR SERVICE for household refrigerators, freezers and garbage disposers. Call Bill, 426-8314.

JANUARY

WHITE SALE

at

DANCER'S

Save!



We never get our
signals crossed . . .

No confused moments here! We get your instructions right the first time . . . then hop to your job.

If this is the kind of prompt, efficient service you're looking for . . . you're the kind of customer we're looking for.

PURE OIL PRODUCTS

Jim's Union 76 Service

Thru — Batteries — Tune-Ups — Brake Service — Wheel Alignment
PHONE 475-2822 501 SOUTH MAIN

WANT ADS

SPIKE'S

FLEA MARKET ANTIQUES and COLLECTIBLES

Every Saturday
and Sunday
11 a.m. to 7 p.m.

Auctions
Every Saturday
at 7 p.m.

Dealers and public invited.

4065 Page Ave.
Michigan Center, Michigan
(Page Ave. East, east 7/10 mile)
Phone (517) 764-0250

Marshall Realty

3-BEDROOM on 2 1/4 acres, carpeted living room, dining room and kitchen. Has utility room, large garage with attached horse barn. Waterloo area, \$23,000, on land contract.

NICE SMALL COTTAGE on black-top road near Clear Lake. \$10,900.

LARGE 3-BEDROOM, 2-story home on 1 1/2 acres, 10 minutes from Chelsea. Very nice! Good access to I-94.

WE HAVE a large selection of vacant land in parcels of 5 and 10 or more acres.

SPRING IS NEAR. Call now and let us show you what we have at winter prices.

Marshall Realty

440 Dexter Rd., Pinckney, Mich. 87-1822
Evelyn, 475-8583; Joanne, 475-7493
and Dave 475-7275.

FIREWOOD—Good seasoned hardwood. Delivered stacked, \$18 a rack. 426-8672 or 426-8528.

WONDERFUL WORLD of beauty, Viviane Woodard Cosmetics, a subsidiary of General Foods, needs attractive woman here to learn and teach professional make-up techniques. Also possible to have small business of your own. Dorothy Orthing, director, 475-8785. M. Sutherland 475-5451.

HELP WANTED—Full time secretary for law office. Ph. 426-3933.

FAMILY BIBLES repaired. Academy Book Bindery, 3225 Central, Dexter, 426-8081.

CAR RENTAL by the day, week-end, week or month. Full insurance coverage, low rates. Call Lyle Chriswell at Palmer Motor Sales GR 5-3271.

Custom Kitchen Cabinets

and Formica Tops

Made to Order

475-2857

82tf

G. G. HOPPER

Building Contractors
Phone GR 5-5581
Gregory 498-2148

2-CYCO FUEL

For All 2-Cycle Engines

WHITE GAS

Available at

Gateway
Sports Centre, Inc.

45tf

FURNITURE SALE

All Stock Reduced

10% to 40%

Now thru Jan. 29

MERKEL Home Furnishings

82tf

ELECTROLUX

VACUUM CLEANERS

SALES and SERVICE

JAMES COX

Ph. 428-2931 or 428-8221

Manchester

WANT ADS

XEROX COPIES made. Merkel Brothers. 41tf

FEED YOUR WILD BIRD FRIENDS

Save—Buy the larger bag

Sunflower Seed

50 lbs. ————— \$7.95

25 lbs. ————— \$4.19

Wild Bird Feed Mix

25 lbs. ————— \$2.49

10 lbs. ————— \$1.19

Both available in 5-lb. pkgs.

Suet Cakes

1 1/2 lbs. ————— \$1.49

12 oz. ————— .49

Bird Feeders

In various sizes.

Chelsea Hardware

30

RESIDENT MANAGER — Couple needed in Ann Arbor for general maintenance and upkeep of apartment building. No books or records to keep. Apartment furnished plus salary based on experience and qualifications. Send resume to Box DE-2, care of Chelsea Standard.

SEE US for transit mixed concrete. Klumpp Bros. Gravel Co. Phone Chelsea 475-2530, 4920 Loveland Rd., Grass Lake Mich. x40tf

BIG SAVINGS

January

Clearance

at

DANCER'S

30

Fireplace Builder

Field stone mason, block and brick mason, tuck pointing.

FREE ESTIMATES

Call 475-8025 after 3 p.m.

Patrick Grammatico

x40tf

Seamless Aluminum Gutters

White or brown.

5-Year Guarantee.

WILSON METAL SHOP

428-8468 - Manchester

x40tf

Waterloo Rock Shop

New materials in stock—Mexican and Southwestern agate, minerals, and crystal display pieces. Open week-ends. W. H. Tate, 17980 Waterloo Rd., northwest of Chelsea.

x29tf

FOR REAL DOLLAR SAVINGS

be sure and see us before you buy any new or used car. Palmer Motor Sales, Inc. Your Ford Dealer for over 50 years.

2tf

WANTED

CEMENT & BLOCKWORK

All types—Poured walls, floors, drives and foundations.

CECIL CAUDILL

(517) 851-3847

—SPECIALS—

LARGE SIZE CHEF BOY-AR-DEE

Pizza, with cheese . . . 59c

w/ sausage or pepperoni, 79c

ECKRICH ALL BEEF

Franks . . . 1-lb. pkg. 79c

ALL BEEF

Hamburger, 3-lb. lots \$1.79

MICHIGAN

Potatoes . . . 10 lbs. 49c

ALL FLAVORS McDONALD'S REGULAR

Ice Cream . . . 1/2 gal. 69c

SCHNEIDER'S

MEATS - GROCERIES

PHONE 475-7600

121 S. MAIN ST.

Your
Confidence

... base it
on our long record
of personal service.

WANT ADS

FOR SALE for the freezer, by quarter or half. Phone 5831. I. H. Weiss. -30
 REFRIGERATOR REPAIR — All makes and models. Phone 475-9 after 5 p.m. -30

Chrysler Corp.

needs
 Journeyman Painter and Glazier
 Journeyman for industrial plant. Excellent working conditions and employee benefits.
 Apply at

Chrysler Corp.

Scio Plant
 Personnel Dept., Zeeb Rd. or contact
 Jim Hafner, 662-6531, ext. 550
 An Equal Opportunity Employer x5

FOR SALE

HOUSES on 10 acres, live in one, rent the other.
 1-ACRE FARM, 14-room house, small tenant house, barns and buildings.

ie to increased interest in our area, we need listings on all types of homes, farms and vacant land.

IF YOU WANT TO

BUY OR SELL, CALL
 JIM WILLIAMS
 475-8320
 representing Metty Real Estate
 144 Ecorse Rd., Ypsilanti
 Phone 484-1000 x30

WANT ADS

EARN MONEY! Have party of guaranteed cleaning products. For information call 475-8352. -30

SNOW TIRES

Great Buys on all remaining snow tires.

Free Balancing when you buy, and free mounting each year.

Chelsea Shell

1-94 at M-52 -30

LAST WEEK to sign up for FOR- EIGN FLAVORS, a six-week cooking course. Tickets, 475-8024. -30

4th of July

Tire Sale (Get ready early)

Shellmiller

4-Ply Tires
 Reg. \$33.22 to \$50.72
 Now \$25 to \$35 plus F.E.T.

Chelsea Shell

1-94 at M-52 -30

FRENCH CUISINE and German pretzels — The first two FOR- EIGN FLAVORS. Tickets, 475-8024. -30

JOIN ME at FOREIGN FLAVORS, Mondays at 8. Tickets, 475-8024. -30

FOR SALE — Spanish accent chair, attached red velvet cushion, \$25; 8-drawer dresser, \$10; large red colonial lamp, \$10; off-white longhair Alpaca sheepskin rug, 2'x3', \$20; crystal chandelier, \$35; small brass bench, needs cushion, \$4. Phone 475-8494. -30

WANT ADS

FOR SALE — 5-piece walnut Dun- can-Phyfe dining room suite. In very good condition. Call 475-2770. x30

1968 CHEVROLET Impala 2-dr. hardtop, V-8, auto. trans., power steering and brakes. Silver, black vinyl roof. Devon Lincoln-Mercury, 2100 W. Stadium, Ann Arbor. Ph. 662-5555. -30

1968 JAVELIN SST 280 V-8, p.s., a.t., white with red trim, \$1095 like new. Devon Lincoln-Mercury, 2100 W. Stadium, Ann Arbor. Ph. 662-5555. -30

1971 Riviera, vinyl top, air cond., new condition. Low mileage. \$4795

1971 Cutlass Supreme 2-dr. hardtop, vinyl top, air cond., \$3395

1970 Electra 225 Limited 2-dr. hardtop, air cond., loaded. \$3995

1970 Buick LeSabre Custom 4-dr. hardtop, vinyl top, air cond. \$2995

1969 Electra 225 Custom 2-dr. hardtop, vinyl top, air cond., full power \$2995

1969 Chrysler Newport 2-dr., vinyl top, air cond. One owner \$1995

1969 Chevrolet Impala 2-dr. hardtop, auto. trans., power steering. Clean \$1795

1968 Toronado, clean, (air cond.) \$1995

1968 Chevelle Malibu 2-dr. hardtop, vinyl top, 307 V-8, power steering, A.T. \$1395

1968 Ford LTD 2-dr. hardtop, vinyl top, very clean \$1395

1967 Electra 4-dr. sedan, vinyl top, air cond. \$1595

1967 Buick LeSabre 4-dr. hardtop. Clean \$1195

1967 Buick LeSabre 2-dr. hardtop. Clean \$1195

1967 Buick LeSabre 4-dr. sedan. \$1195

1967 Cutlass 4-dr. sedan. Clean, one owner \$1195

1967 Chrysler Newport 4-dr. sedan. Air cond., clean \$1195

1966 Toronado. Clean, one owner. \$1095

1968 Volkswagen Ghia \$1195

1966 Buick Skylark 2-dr. hardtop. Very clean \$895

1968 Ford Fairlane 500 3-seat wagon \$795

1962 Volkswagen sun roof \$395

1968 Volkswagen Ghia \$1195

1966 Buick Skylark 2-dr. hardtop. Very clean \$895

1968 Ford Fairlane 500 3-seat wagon \$795

1962 Volkswagen sun roof \$395

1968 Volkswagen Ghia \$1195

1966 Buick Skylark 2-dr. hardtop. Very clean \$895

1968 Ford Fairlane 500 3-seat wagon \$795

1962 Volkswagen sun roof \$395

1968 Volkswagen Ghia \$1195

1966 Buick Skylark 2-dr. hardtop. Very clean \$895

1968 Ford Fairlane 500 3-seat wagon \$795

1962 Volkswagen sun roof \$395

1968 Volkswagen Ghia \$1195

1966 Buick Skylark 2-dr. hardtop. Very clean \$895

1968 Ford Fairlane 500 3-seat wagon \$795

1962 Volkswagen sun roof \$395

1968 Volkswagen Ghia \$1195

1966 Buick Skylark 2-dr. hardtop. Very clean \$895

1968 Ford Fairlane 500 3-seat wagon \$795

1962 Volkswagen sun roof \$395

1968 Volkswagen Ghia \$1195

1966 Buick Skylark 2-dr. hardtop. Very clean \$895

1968 Ford Fairlane 500 3-seat wagon \$795

1962 Volkswagen sun roof \$395

1968 Volkswagen Ghia \$1195

1966 Buick Skylark 2-dr. hardtop. Very clean \$895

1968 Ford Fairlane 500 3-seat wagon \$795

1962 Volkswagen sun roof \$395

1968 Volkswagen Ghia \$1195

1966 Buick Skylark 2-dr. hardtop. Very clean \$895

1968 Ford Fairlane 500 3-seat wagon \$795

1962 Volkswagen sun roof \$395

1968 Volkswagen Ghia \$1195

1966 Buick Skylark 2-dr. hardtop. Very clean \$895

1968 Ford Fairlane 500 3-seat wagon \$795

1962 Volkswagen sun roof \$395

1968 Volkswagen Ghia \$1195

1966 Buick Skylark 2-dr. hardtop. Very clean \$895

1968 Ford Fairlane 500 3-seat wagon \$795

1962 Volkswagen sun roof \$395

1968 Volkswagen Ghia \$1195

1966 Buick Skylark 2-dr. hardtop. Very clean \$895

1968 Ford Fairlane 500 3-seat wagon \$795

1962 Volkswagen sun roof \$395

1968 Volkswagen Ghia \$1195

1966 Buick Skylark 2-dr. hardtop. Very clean \$895

1968 Ford Fairlane 500 3-seat wagon \$795

1962 Volkswagen sun roof \$395

1968 Volkswagen Ghia \$1195

WANT ADS

1968 CHEVROLET Impala 2-dr. hardtop, V-8, auto. trans., power steering and brakes. Silver, black vinyl roof. Devon Lincoln-Mercury, 2100 W. Stadium, Ann Arbor. Ph. 662-5555. -30

1968 JAVELIN SST 280 V-8, p.s., a.t., white with red trim, \$1095 like new. Devon Lincoln-Mercury, 2100 W. Stadium, Ann Arbor. Ph. 662-5555. -30

1971 Riviera, vinyl top, air cond., new condition. Low mileage. \$4795

1971 Cutlass Supreme 2-dr. hardtop, vinyl top, air cond., \$3395

1970 Electra 225 Limited 2-dr. hardtop, air cond., loaded. \$3995

1970 Buick LeSabre Custom 4-dr. hardtop, vinyl top, air cond. \$2995

1969 Electra 225 Custom 2-dr. hardtop, vinyl top, air cond., full power \$2995

1969 Chrysler Newport 2-dr., vinyl top, air cond. One owner \$1995

1969 Chevrolet Impala 2-dr. hardtop, auto. trans., power steering. Clean \$1795

1968 Toronado, clean, (air cond.) \$1995

1968 Chevelle Malibu 2-dr. hardtop, vinyl top, 307 V-8, power steering, A.T. \$1395

1968 Ford LTD 2-dr. hardtop, vinyl top, very clean \$1395

1967 Electra 4-dr. sedan, vinyl top, air cond. \$1595

1967 Buick LeSabre 4-dr. hardtop. Clean \$1195

1967 Buick LeSabre 2-dr. hardtop. Clean \$1195

1967 Buick LeSabre 4-dr. sedan. \$1195

1967 Cutlass 4-dr. sedan. Clean, one owner \$1195

1967 Chrysler Newport 4-dr. sedan. Air cond., clean \$1195

1966 Toronado. Clean, one owner. \$1095

1968 Volkswagen Ghia \$1195

1966 Buick Skylark 2-dr. hardtop. Very clean \$895

1968 Ford Fairlane 500 3-seat wagon \$795

1962 Volkswagen sun roof \$395

1968 Volkswagen Ghia \$1195

1966 Buick Skylark 2-dr. hardtop. Very clean \$895

1968 Ford Fairlane 500 3-seat wagon \$795

1962 Volkswagen sun roof \$395

1968 Volkswagen Ghia \$1195

1966 Buick Skylark 2-dr. hardtop. Very clean \$895

1968 Ford Fairlane 500 3-seat wagon \$795

1962 Volkswagen sun roof \$395

1968 Volkswagen Ghia \$1195

1966 Buick Skylark 2-dr. hardtop. Very clean \$895

1968 Ford Fairlane 500 3-seat wagon \$795

1962 Volkswagen sun roof \$395

1968 Volkswagen Ghia \$1195

1966 Buick Skylark 2-dr. hardtop. Very clean \$895

1968 Ford Fairlane 500 3-seat wagon \$795

1962 Volkswagen sun roof \$395

1968 Volkswagen Ghia \$1195

1966 Buick Skylark 2-dr. hardtop. Very clean \$895

1968 Ford Fairlane 500 3-seat wagon \$795

1962 Volkswagen sun roof \$395

1968 Volkswagen Ghia \$1195

1966 Buick Skylark 2-dr. hardtop. Very clean \$895

1968 Ford Fairlane 500 3-seat wagon \$795

1962 Volkswagen sun roof \$395

1968 Volkswagen Ghia \$1195

1966 Buick Skylark 2-dr. hardtop. Very clean \$895

1968 Ford Fairlane 500 3-seat wagon \$795

1962 Volkswagen sun roof \$395

1968 Volkswagen Ghia \$1195

1966 Buick Skylark 2-dr. hardtop. Very clean \$895

1968 Ford Fairlane 500 3-seat wagon \$795

1962 Volkswagen sun roof \$395

1968 Volkswagen Ghia \$1195

1966 Buick Skylark 2-dr. hardtop. Very clean \$895

1968 Ford Fairlane 500 3-seat wagon \$795

1962 Volkswagen sun roof \$395

1968 Volkswagen Ghia \$1195

1966 Buick Skylark 2-dr. hardtop. Very clean \$895

1968 Ford Fairlane 500 3-seat wagon \$795

1962 Volkswagen sun roof \$395

1968 Volkswagen Ghia \$1195

1966 Buick Skylark 2-dr. hardtop. Very clean \$895

1968 Ford Fairlane 500 3-seat wagon \$795

1962 Volkswagen sun roof \$395

1968 Volkswagen Ghia \$1195

1966 Buick Skylark 2-dr. hardtop. Very clean \$895

1968 Ford Fairlane 500 3-seat wagon \$795

1962 Volkswagen sun roof \$395

1968 Volkswagen Ghia \$1195

1966 Buick Skylark 2-dr. hardtop. Very clean \$895

WANT ADS

1968 FORD F-250 Camper Special, custom job, V-8, engine, auto trans., power brakes, west coast mirrors, auxiliary fuel tanks. Devon Lincoln-Mercury, 2100 W. Stadium, Ann Arbor. Ph. 662-5555. -30

1968 JAVELIN SST 280 V-8, p.s., a.t., white with red trim, \$1095 like new. Devon Lincoln-Mercury, 2100 W. Stadium, Ann Arbor. Ph. 662-5555. -30

1971 Riviera, vinyl top, air cond., new condition. Low mileage. \$4795

1971 Cutlass Supreme 2-dr. hardtop, vinyl top, air cond., \$3395

1970 Electra 225 Limited 2-dr. hardtop, air cond., loaded. \$3995

1970 Buick LeSabre Custom 4-dr. hardtop, vinyl top, air cond. \$2995

1969 Electra 225 Custom 2-dr. hardtop, vinyl top, air cond., full power \$2995

1969 Chrysler Newport 2-dr., vinyl top, air cond. One owner \$1995

1969 Chevrolet Impala 2-dr. hardtop, auto. trans., power steering. Clean \$1795

1968 Toronado, clean, (air cond.) \$1995

1968 Chevelle Malibu 2-dr. hardtop, vinyl top, 307 V-8, power steering, A.T. \$1395

1968 Ford LTD 2-dr. hardtop, vinyl top, very clean \$1395

1967 Electra 4-dr. sedan, vinyl top, air cond. \$1595

1967 Buick LeSabre 4-dr. hardtop. Clean \$1195

1967 Buick LeSabre 2-dr. hardtop. Clean \$1195

1967 Buick LeSabre 4-dr. sedan. \$1195

1967 Cutlass 4-dr. sedan. Clean, one owner \$1195

1967 Chrysler Newport 4-dr. sedan. Air cond., clean \$1195

1966 Toronado. Clean, one owner. \$1095

1968 Volkswagen Ghia \$1195

1966 Buick Skylark 2-dr. hardtop. Very clean \$895

1968 Ford Fairlane 500 3-seat wagon \$795

1962 Volkswagen sun roof \$395

1968 Volkswagen Ghia \$1195

1966 Buick Skylark 2-dr. hardtop. Very clean \$895

1968 Ford Fairlane 500 3-seat wagon \$795

1962 Volkswagen sun roof \$395

1968 Volkswagen Ghia \$1195

1966 Buick Skylark 2-dr. hardtop. Very clean \$895

1968 Ford Fairlane 500 3-seat wagon \$795

1962 Volkswagen sun roof \$395

1968 Volkswagen Ghia \$1195

1966 Buick Skylark 2-dr. hardtop. Very clean \$895

1968 Ford Fairlane 500 3-seat wagon \$795

1962 Volkswagen sun roof \$395

1968 Volkswagen Ghia \$1195

1966 Buick Skylark 2-dr. hardtop. Very clean \$895

1968 Ford Fairlane 500 3-seat wagon \$795

1962 Volkswagen sun roof \$395

1968 Volkswagen Ghia \$1195

1966 Buick Skylark

Community Calendar



Annual January shindig sponsored by Young Farmers Planning Committee, Washtenaw County Farm Bureau, Jan. 22 9 p.m. to 1 a.m., Freedom Township Hall, Pleasant Lake Rd. Donation, \$1 per person. Square dancing, door prizes and refreshments.

The children of Mr. and Mrs. Joe Robinson will host a golden wedding anniversary open house for their parents at the Stockbridge American Legion Hall, Jan. 16 from 2-5 p.m. No gifts please.

Senior Citizens birthday party Jan. 20, 6:30 p.m. Pot-luck dinner. Committee: Mark Kriss, Minnie Lesser, Mrs. Florence Merkel.

Rogers Corners Farm Bureau group, Friday, Jan. 14, 8:30 p.m. at the home of Mr. and Mrs. Alfred Kuhl Fletcher Rd.

Chelsea Camera Club, Sylvan Township Hall, Tuesday, Jan. 18 at 7:30 p.m. Program: Richard Sooy, "High Country." Guests welcome.

Olive Lodge, F&AM, annual banquet Jan. 22 at 7 p.m. at St. Paul United Church of Christ. Those planning to attend should make reservations by Jan. 20 with Dan Dancer at 475-7683.

Past Matron's pot-luck luncheon, Jan. 13 at 12:30 p.m. at the home of Mrs. Betty Radd.

American Legion and Auxiliary hospital equipment available by contacting Don O'Dell at 475-8249.

Jerusalem Farm Bureau, Jan. 13 at 8:30 p.m. at the home of Mr. and Mrs. Dave Pastor. Bring pie for refreshments.

Inquiries regarding the Chelsea blood bank may be directed to Harold Jones in the event that Mrs. Dudley Holmes is unavailable, or to Mrs. Pauline McKenna, American Red Cross in Ann Arbor, 971-5800.

Chelsea High school Festival Choir will sponsor a bake sale Saturday, Jan. 15 from 9 a.m. until the goods are sold out. The sale will be at the Gas Company office. Deliveries for the bake sale will be made by calling 475-8947. Proceeds from the sale will be used for expenses for the choir's trip to the Bahamas on April 4.

Older Adults group of the Methodist church, Jan. 15, 12:30 p.m., for a pot-luck dinner. Take a dish to pass and table service.

Rogers Corners Extension Study Group at the home of Mrs. Ernest Wenk Tuesday, Jan. 18, 8 p.m.

Esther Chapter of the Congregational church, 8:00 p.m. Thursday, Jan. 20 at the home of Mrs. Martin Steinbach.

Post Office Has Book on Income Taxes

A booklet that gives information on how to fill out Federal income tax returns is presently being sold at the Chelsea Post Office. Postmaster Richard Schaules announced Monday.

"Your Federal Income Tax" was written by the Internal Revenue Service and contains examples illustrating how the tax law applies in actual situations. A special feature of the booklet is the sample, completed return, Form 1040, keyed to pages where explanations may be found for each entry on the return.

The 160-page booklet is on sale at the post office window and costs 75 cents.

Schaules also announced that the local office is co-operating with the Immigration and Naturalization Service in assisting all local aliens to comply with the Alien Address Report requirements. In compliance with the Immigration and Naturalization Act, each alien must report his current address not later than Jan. 31, 1972. Report forms will be available at the main post office, Schaules said.

Schaules also said the United States Postal Service has announced a new schedule of third class rates effective Jan. 24. Chelsea postal customers having questions concerning the new rates or other mailing questions may phone their local post office.

Travel is certainly educational. Among other things, it teaches us a better appreciation of home.

DEATHS

Harry D. Cotterman

Dies Jan. 5 at Hospital Following Brief Illness

Harry D. Cotterman, 57, 243 Harrison St., died Jan. 5 at University Hospital following a brief illness.

Previously he made his home in Arizona, Idaho and Flint before coming to the Chelsea area in 1961.

Born March 22, 1914 in Dayton, O., he was the son of Archie and Ruth (Cavender) Cotterman. He married Virginia Hartman Sept. 1, 1932, in Flint, and she survives. Also surviving are three sons, Michael of Oakland, Calif.; Harry David of Flint; Charles of Genesee and two daughters, Mrs. Alonzo (Donna) Taylor of Chelsea and Gina, at home; eight grandchildren; his parents, Mr. and Mrs. Archie Cotterman of Flint; several brothers and sisters, including John Cotterman of Pontiac, Mrs. George Borgelt of Flint and Mrs. Duke Gilbert of Largo, Fla., as well as several aunts and uncles.

Mr. Cotterman was a member of Inverness Country Club. Funeral services were at 1:00 p.m. Jan. 8 at the Burghardt Funeral Home with the Rev. Warner H. Siebert officiating. Burial followed in Lakeview Cemetery, Howell.

Mrs. Glenn Lower

Former Wyandotte Resident Dies at Methodist Home

Funeral services were Jan. 8 at Chelsea Methodist Home chapel for Mrs. Francis C. Lower, 91. Mrs. Lower died Jan. 7 at the Chelsea Methodist Home. The Rev. Richard Clemans officiated.

Born Oct. 3, 1880, in Harlan, Ind., she was the daughter of Ensign and Margaret (Shaffer) Carington. She married D. Glenn Lower Dec. 26, 1906 and he preceded her in death.

Mrs. Lower came to the Chelsea Methodist Home from Wyandotte in 1961.

She is survived by a sister, Mrs. Mildred Julian of Harlan. Burial was in Harlan Memorial Cemetery, Harlan. Arrangements were made by Staffan Funeral Home.

DEATHS

A son, William Brian, Jan. 2, to Mr. and Mrs. William L. Watkins of Taylor. Grandparents are Mr. and Mrs. William R. Watkins of 263 Cavanaugh Lake.

The reason many enterprises fail to go forward is that it's much easier to plan to do than it is to actually perform.

Carl F. Heydlauff

Dies Saturday at Hospital Following Brief Illness

Carl F. Heydlauff, 69, of 17300 Fahrner Rd., Sylvan township, died Jan. 8 at St. Joseph Mercy Hospital after a week's illness.

Born Nov. 19, 1912, at the family homestead at the Fahrner address, he was the son of Christian and Katherine (Oesterle) Heydlauff. He had farmed with his father and brother, Herman, for many years until their deaths, the father in 1943 and brother Herman in 1947.

Mr. Heydlauff had been a custodian for the Chelsea Public Schools for the past 15 years. He was a member of St. Paul United Church of Christ.

Surviving are a number of cousins in this area.

Funeral services were Tuesday, Jan. 11, at 2 p.m. at the Burghardt Funeral Home with the Rev. Warner H. Siebert officiating. Burial followed in Maple Grove Cemetery.

Jaycee Week Proclaimed For Village

Chelsea village president A. E. Fulk Monday proclaimed Jan. 16-22 as Jaycee Week in Chelsea.

The purpose of the week is to focus attention on young men and the work they do toward bettering the Chelsea community.

The week celebrates the founding of the Jaycees in 1915, when Henry Giessenier saw a need for a young men's civic group and organized the first chapter in St. Louis, Mo. The Chelsea Jaycees chapter was formed Jan. 11, 1955. Built on the foundation of creating opportunities for leadership training through community betterment projects, the Jaycees are active in 6,400 communities in the United States.

Locally, Jaycee Week activities include Bosses Night, honoring Jaycee bosses who support the aims of their Jaycee employees. The Bosses Night dinner will be Jan. 18 at Kale's Waterfall Supper Club in Ann Arbor. The Jaycee Distinguished Citizen award will also be presented that evening.

Michigan Jaycees welcome young men between the ages of 18 and 35. Michigan chapters are the first to welcome 18-year-olds into their ranks. These chapters are sponsoring an amendment in the national Jaycee constitution to reduce the membership age from 21 to 18 years of age.

Youth Fellowship Will Participate in U-M Deer Count

The high school fellowship group of First Congregational church has been invited to participate in an annual deer count Saturday.

Dan Robbins, youth group advisor, said the group will travel to the E. S. George Reserve near Pinckney, which is managed by U. of M. School of Natural Resources.

The fenced enclosure can adequately handle a winter deer herd of about 80 animals. Each year the herd grows to more than 120 animals and the count is made to determine how many must be culled out to maintain the proper balance.

Those with questions concerning the count may call Robbins at 475-7810 or 769-6910.

Patients Needed By U-M Dental School

The University of Michigan's School of Dentistry will need a number of additional patients for teaching dental prophylaxis (cleaning of teeth) during the current winter term.

There is a nominal fee for this service which includes the following: cleaning of teeth, tooth brush instructions, flossing instructions, a new tooth brush for the patient.

For an additional fee, patients may also receive topical fluoride applications whenever it is recommended.

Persons interested in getting their teeth cleaned may apply now by calling 764-1544, Monday through Friday, 8 a.m. to 5 p.m.



WINS NAVY CITATIONS: Navy Lieutenant Bringle presented the honors recently in London, James D. Maynard, right, received three awards for where Lt. Maynard is now stationed, his efforts in Southeast Asia. Admiral William F.

Lt. James D. Maynard Wins Medals for Combat Action

Navy Lieutenant James D. Maynard received three awards recently for heroism and meritorious achievement in Southeast Asia. Admiral William F. Bringle commander in chief, U.S. Naval Forces, Europe, presented the decorations at ceremonies in London, England.

Maynard is presently serving with the admiral's staff located in London. He is the son of Mr. and Mrs. Devere C. Maynard of 7077 Glen Circle West, North Lake.

The lieutenant, a Navy jet pilot, received the Navy Commendation Medal, a Gold Star in

lieu of a second Navy Commendation Medal, and the Air Medal for the second through sixth Strike-Flight Awards.

During his tour of duty in Southeast Asia from June, 1969, through February, 1971, he served with Attack Squadron 145 which was embarked on the attack carrier USS Enterprise and USS Ranger. He successfully completed 49 air strikes and five direct com-

bat support missions against the enemy in an active combat area.

The naval aviator is a 1962 graduate of Chelsea High school and a 1966 graduate of the Naval Academy. He reported to his London assignment in May, 1971.

Maynard is married to the former Margaret L. Cleary of Ann Arbor.

Scholarship Committee Will Meet Monday

The scholarship committee will meet Jan. 17 at 7:30 p.m. in the Chelsea High school home economics center, announced George Bergman, high school counselor. Bergman also said the state-wide Michigan Educational Assessment Program is now being administered to 4th and 7th grades and includes Chelsea schools.

Bergman said the tests this year no longer include the socio-economic testing. Testing will be completed statewide this week.

PROCLAMATION

WHEREAS, the civic bodies and service organizations of our community and the departments of the local government recognize the great service rendered to this community by the Chelsea JAYCEES, and

WHEREAS, The United States JAYCEES and its affiliated state and local organizations have set aside the week of Jan. 16-23, 1972, to observe the founding of the JAYCEES and to commemorate such founding by the selection of an outstanding man in this community as the recipient of the Distinguished Service Award, and

WHEREAS, this organization of young men has contributed materially to the betterment of this community throughout the year,

THEREFORE, I, A. E. (Mac) Fulk, President of the Village of Chelsea, do hereby proclaim the week of Jan. 16-23, 1972, as JAYCEE WEEK and urge all citizens of our community to give full consideration to the future services of the JAYCEES.

Dated: Jan. 10, 1972.

A. E. (Mac) Fulk
Chelsea Village President

CLOTHING SALE

SUITS-SPORT COATS-TOPCOATS

20% OFF

Strieter's Men's Wear

Recreation Council Briefs

The Winter Recreation Program report was given by recreation director Ken Larson. Boys basketball, girls gymnastics, men's recreation and ladies conditioning classes are in progress. Tennis begins this week and several additional programs are presently being scheduled, including Tae Kwon Do (Korean karate), beginning bridge and golf. Completed plans will be announced shortly.

Adults participating in the winter recreation program pay a \$5 fee only once, enabling them to participate in all regular recreation classes.

A schedule designating hockey time and free-skating times for the fairgrounds ice rink will be established and publicized.

Recreation Council President Gene Miller will report at the next meeting on the action of the Chelsea Village Council concerning the proposed capital outlay for recreation.

A post office box in the name of the Chelsea Recreation Council has been opened as a central gathering point for all correspondence.

The Recreation Council encourages comments and questions about Chelsea recreation. "We need your interest," says acting secretary Bruce Galbraith.

Police Report Arrest On Assault & Battery

Robert Daniel Brown, 31, 273 Railroad St. and 8636 Plainwell Dr., Gregory, was arrested Jan. 10 by Chelsea police on charges of assault and battery.

Brown was arrested after Penelope Brown, 237 Railroad St., Brown's ex-wife, signed a complaint stating he assaulted her during an argument which was investigated by Chelsea police Jan. 8.

Brown was arraigned in Chelsea court and pled not guilty. Bond was set at \$50 and trial is scheduled for Feb. 2.

A man is getting along in years when he pays more attention to food in the restaurant than he does to the waitress.

RCA Giant-screen AccuColor

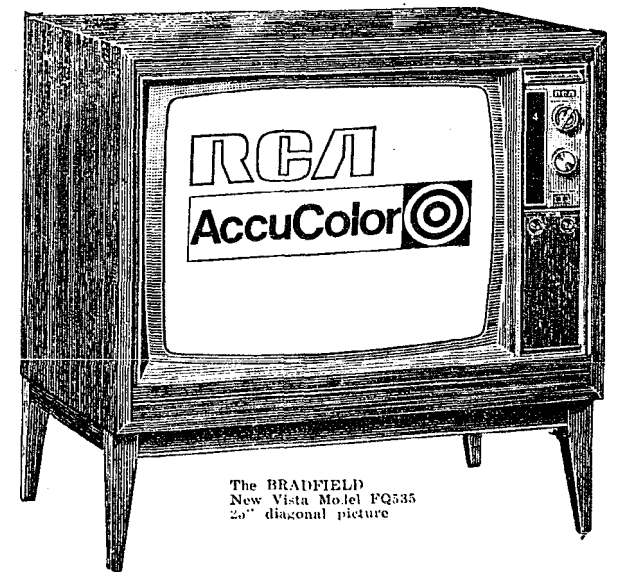

Looks like a console.
Works like a console.
Priced like a table model.

\$529⁹⁵

with stand
Reg. \$599.95

Here's fabulous RCA AccuColor with a surprisingly affordable price. Panoramic 25" diagonal screen size in a table model cabinet comes with its own base for instant conversion to the console look. AccuColor brings you brilliant, lifelike colors; consistent, dependable performance; fiddle-free automatic tuning. Come see it.

GAMBLES

110 N. Main St.

Ph. 475-7472

NOTICE OF SPECIAL SALE

CHELSEA LUMBER IS DISMANTLING 3 MODEL KITCHENS

#1 CONSISTS OF:
11 FT. OF BASE CABINETS*, List\$540
5 1/2 FT. OF UPPER CABINETS, Sale\$288
* 5 1/2 FT. OF WHICH IS AN "ISLAND"
ASSEMBLY WITH ATTACHED EATING COUNTER.

COUNTERTOP (Reg. \$107)\$79

BUILT-IN AVOCADO WHIRLPOOL RANGE
Electric oven and cooktop combo
continuous clean oven, with timer\$196

#2 CONSISTS OF:
6 1/2 FT. OF BASE UNITS,
7 FT. HIGH PANTRY UNIT, List\$943
(With double swing-out
shelf storage), Sale\$470
4 FT. OF UPPER UNITS

Countertop \$39 Deluxe Dishwasher \$209

#3 CONSISTS OF:
13 FT. OF BASE UNITS, List\$1409
13 FT. OF UPPER UNITS, Sale\$595
Counter-Level Charrille\$129
(SMOKE HOOD INCLUDED WITH UPPER UNITS)

COUNTERTOP\$70

UNDERCOUNTER REFRIGERATOR\$149

BUY A COMPLETE ASSEMBLY - OR PART OF IT!

To the Residents of Chelsea:

Dear Friends:

The new Chelsea Office of Ann Arbor Federal Savings soon will be open. With the opening of this office, you now will have nearby the special services only a Federal Savings and Loan can offer—higher interest earnings on savings, and more ample and more readily available funds for home building and remodeling. Important, too, you will have the warm, personal kind of service for which Ann Arbor Federal Savings is known.

Nationwide, the Savings and Loans are generating tremendous sums of money for developing communities. In Washtenaw County in 1971, Ann Arbor Federal Savings provided over \$55 million in new mortgage loans, primarily in single family dwellings. During 1971, Ann Arbor Federal paid out over \$6.7 million in interest to depositors. These extra dollars mean more homes for your community, more sound growth and more of the extras that make life worthwhile.

We are planning a grand opening soon after the middle of January for the new office. You will be delighted, I am sure, to find the latest in convenience facilities and electronic service and safety devices. A drive-up window offers convenient, express service. You will see a special black safety light which identifies your signature and allows only you to make withdrawals from your account. You are invited to examine the latest computerized equipment which will speed your transactions, and give you instant status reports on your account.

There will be gifts, prizes and refreshments for everyone. Watch for the opening date and details in the newspaper.

I hope I shall have the opportunity to meet you personally during our grand opening week.

Cordially,

Roy E. Weber

Roy E. Weber
President

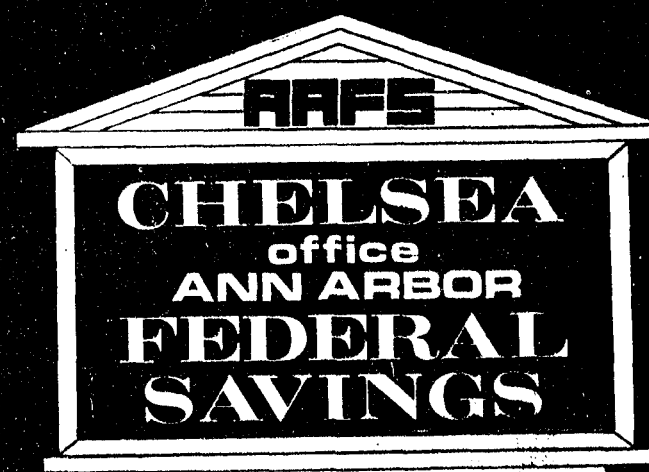
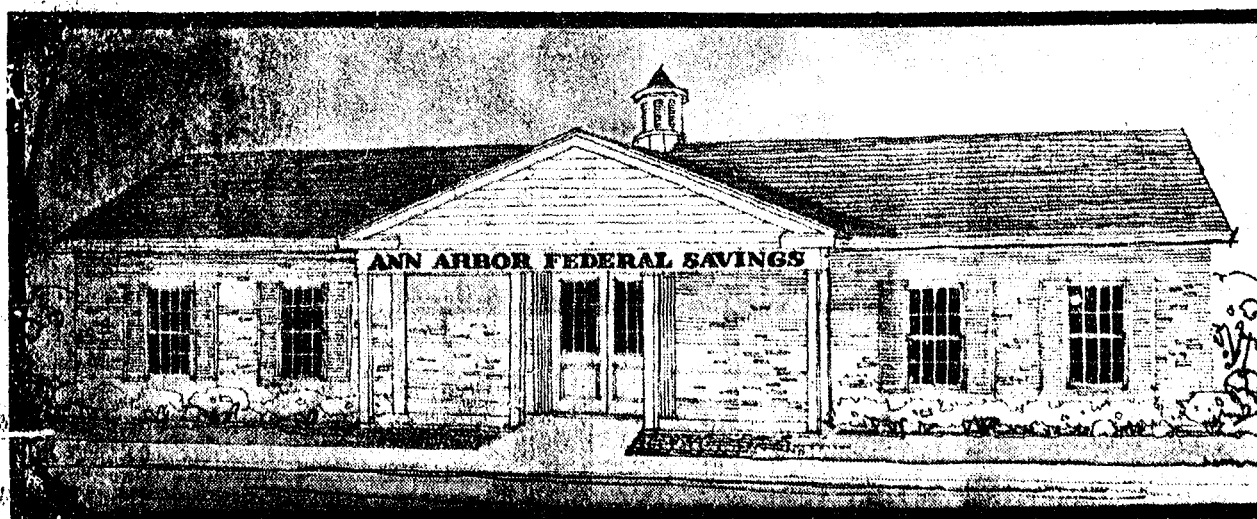



BOWLING NEWS



Junior House League

Standings as of Jan. 6

	W	L
b's Beefers	34	42
Pub	77	40
Alverine No. 1	76	50
& S Tool	74	52
Amblers	61	65
D Sales & Service	61	65
Hy Mix	60	66
American Rockwell	55	71
Chelsea Lanes	54	72
Chelsea AAA Service	53 1/2	72 1/2
Over Automotive	53	73
Alverine No. 2	47 1/2	78 1/2
Over 200 games: A. Fletcher,		
215, 212; G. White, 219, 201;		
Schoen, 200; W. Beeman, 218;		
Keongeter, 583; N. Fahrner,		
583; J. Risner, 210, 202; E. Green-		
leaf, 210; T. Eisele, 205;		
Fleischmann, 200; R. Kite, 228;		
R. V. Worden, 222; F. Barkley,		
206; F. Hoffman, 221, 233; D.		
Eder, 209; S. Hopkins, 222;		
J. Poma, 223; O. Johnson, 210,		
214;		
Policht, 222.		
600 series: A. Fletcher, 630; G.		
White, 607; J. Risner, 604; F.		
Hoffman, 613.		
500 series: R. Schenk, 523; W.		
Beeman, 571; C. Keongeter, 583;		
L. Salver, 501; N. Fahrner, 576;		
E. Greenleaf, 515; T. Steele, 526;		
W. Guest, 505; G. Parker, 509; L.		
Bauer, 550; T. Eisele, 526; F.		
Dickinson, 500; A. Fleischmann,		
503; J. Hughes, 518; D. Baku,		
520; R. Kite, 535; S. Johnson,		
535; A. Sannes, 507; R. V. Wor-		
den, 585; D. Alexander, 537; D.		
Carpenter, 500; B. Smith, 500;		
J. Portner, 583; F. Barkley, 501;		
W. Brown, 513; H. Burnett, 529;		
D. Eder, 547; A. Peterson, 508;		
S. Hopkins, 509; T. Wisniewski,		
514; J. Toma, 506; J. Ledwidge,		
534; O. Johnson, 538; S. Policht,		
577; J. Myrning, 507.		

Chelsea Nite Owl League

Standings as of Jan. 10

	W	L
Pump & Pantry	45 1/2	28 1/2
Steele's Heating	44 1/2	27 1/2
Gambles	43	29
Chelsea Lanes	34 1/2	28 1/2
Cavanaugh Lake Store	38	34
Foster's Men's Wear	36	36
Smith's AAA	34	38
Heller Electric	33	39
Ted's Standard	32	40
Arco Sparks	31	41
Jack & Son Barbers	28	44
McCalla Mobile Feeds	28	44

500 series: G. Packard, 598; J. Turner, 564; D. Alexander, 558; A. Peterson, 543; D. Baku, 540; R. Nix, 575; K. Hartka, 536; G. Riettmiller, 535; J. Eder, 535; T. Schulze, 526; T. Steele, 525; G. Miller, 525; A. Kuhl, 518; R. Smith, 503; R. Bradley, 502.

200 games: D. Baku, 222; J. Turner, 214; G. Packard, 210, 205; D. Alexander, 209; A. Peterson, 207; J. Eder, 204.

Charlie Brown and Snoopy's Friends Peanut League

Standings as of Jan. 8

	W	L
Pin Crackers	35	10
Snoopy Stars	33	12
Harlem Globetrotters	28	17
Super Stars	21	24
French Fries	21	24
Meat Balls	20	25
Flintstones	13	32
Strikers	12	33
Series over 100: D. Bowen, 371; D. Alber, 264; J. Krichbaum, 184; M. Foster, 176; B. Freeman, 184; R. Schulze, 164; D. McGill, 163; G. Egeler, 149; D. Thompson, 137; D. Marsh, 146; J. Adkinson, 134; T. Greenleaf, 159; M. Alexander, 127; D. Seyfried, 190; D. Eisile, 136; M. Steinaway, 125; D. Wal- dyke, 113; S. Wilson, 172; M. Petsch, 148; C. Thams, 123; T. Miller, 131; R. Klink, 123; J. Stock, 178; J. Boyer, 147; C. Kalis- hek, 164; C. Ford, 170.		
Games over 70: T. Miller, 79; R. Klink, 73; J. Stock, 96, 92; J. Boyer, 70, 77; C. Kalishek, 75, 79; C. Ford, 94, 85; D. Seyfried, 96, 94; D. Eisile, 74; S. Wilson, 94, 88; M. Petsch, 89; J. Adkin- son, 80; T. Greenleaf, 94; D. Bow- en, 82; D. Alber, 165, 119; J. Krichbaum, 82, 102; M. Foster, 94, 82; B. Freeman, 78; R. Schulze, 98; D. McGill, 70, 89; G. Egeler, 82.		

Chelsea Lanes Mixed

Standings as of Jan. 7

	W	L
A.A. Centerless Grind	69	43
Meabon's	66	46
Morgan & Turner	63	49
Marsh & Eder	62	50
Chelsea Lanes	57	55
The Pub	56	56
Barkley & Gephart	56	56
Hollinger Sanitation	55	57
Heim & Arrington	53	59
Fitzsimmons Excavating	48	64
Sable's Collision	44	68
Jarvis & Goltz	43	69
Women's 150 games: L. Alexander, 177, 167; F. Gephart, 168; D. Keezer, 166; D. Eder, 166; D. Cozzens, 165, 163; E. Packard, 163; L. Jarvis, 161; L. Gilmore, 160, 150; B. Adams, 158; R. Blackwell, 157; A. Turner, 154; K. Arrington, 152.		
Women's 450 series: L. Alexander, 474; L. Gilmore, 450.		
Men's 175 games: M. Packard, 216, 201, 175; F. Barkley, 202, 184; J. Trapp, 198; R. Morgan, 196; R. Bauer, 194, 175; L. Keezer, 190; J. Turner, 188; G. Heim, 186; D. Longworth, 182; D. Eder, 181, 236.		
Men's 475 series: M. Packard, 592; D. Eder, 573; F. Barkley, 540; R. Morgan, 531; R. Bauer, 528; J. Turner, 507; J. Trapp, 488; L. Gephart, 480.		

Chelsea Women's Bowling Club

Standings as of Jan. 5

Rankings as of Jan. 1	W	L
Parish's Cleaners	55	17
Chelsea Milling	47½	24½
Chelsea Finance	39	33
Jiffy Mixes	41	31
Washtenaw Engr. Co.	41	31
Wolverine Bar	40	32
Jiffy Market	40	32
Norris Electric	32	40
Schumm's	29	43
Community Serv. Press	24	48
Schneider's Grocery	21	51
N. American Bookwell	18	54

450 series and over: R. Hummel, 511; D. Alber, 479; P. Shoemaker, 479; A. Boham, 478; B. Parish, 461; M. Kozminski, 460; B. Larson, 459; P. Poertner, 458; S. Klink, 456.

150 games and over: R. Hummel, 195, 167; D. Alber, 155, 168, 166; P. Shoemaker, 204; A. Boham, 162, 163, 163; B. Parish, 173; M. Kozminski, 161, 167; B. Larson, 165, 163; P. Poertner, 157, 159; S. Klink, 176; G. Wierman, 157; C. Haffey, 151; L. Bradbury, 171; J. Haffey, 157, 154; S. Riddle, 157; P. Abdon, 157; D. Eiseleman, 154; M. A. Eder, 151; P. Fitzsimmons, 175; I. Fourty, 158; B. Weeks, 168; D. Frisbie, 179; N. Popovich, 169; D. Fourty, 169; H. Morgan, 160; M. E. Sutter, 155; C. Stoffer, 167; A. Knickerbocker, 161; N. Kern, 167, 153; D. Eder, 153.

Hi Point Mixed League

Standings as of Jan. 4

Standings as of Jan. 1	W	L
Dreadnaughts	287	297
Four Squares	281	303
Station WVPV	274	310
Ding A Lings	273	311
Knock Outs	259	325
Alley Katz	256	328
Flat Tires	238	346
River Rats	236	349
Question Marks	221	363
Easy Riders	204	380
Hi Steppers	289	395
Holy Terrors	287	397
Men, series over 450: H. Schultz, 460; P. Steers, 474; M. Purdy, 501; D. Crum, 529; J. Portner, 530; K. Loquist, 457; H. Morton, 574.		
Men, games over 160: H. Morton, 208, 183, 183; V. Jeffers, 164; K. Loquist, 163; C. Bowling, 170; D. Crum, 201, 184; M. Purdy, 170, 172; P. Steers, 172.		
Women, series over 425: S. Walton, 479; V. Perry, 459; C. Klappertich, 436; B. McNutt, 443; G. DeSmith, 428; M. Morton, 464.		
Women, games over 150: M. Morton, 157; B. McNutt, 162; G. DeSmith, 151, 153; G. Klappertich, 167; V. Perry, 178, 158; B. Bentley, 150; E. Barth, 157; S. Walton, 192, 197; P. Patterson, 161.		

Sunday Swingers

Standings as of Jan. 2

	W	L
Drinkers	22	14
Lime Lighters	22	14
Red Barons	21	15
Right-ons	20	16
Team No. 40	20	16
Alley Cats	19	17
K & B	19	17
Strangers	18	18
M.P's	17	19
Half Mooners	15	21
Butternuts	14	22
Harvards	10	26
Men's 200 games: G. Dresch, 213.		
Women's 400 series: E. Seegert, 160; R. McGibney, 170; M. L. Westcott, 167, 166; M. Degener, 162; A. Schaffner, 165.		
Men's 500 series: A. Steinway, 500; J. Schaffner, 533; G. Dresch, 536; W. Brown, 501; P. McGibney, 538; S. Haydock, 501; J. Ahrens, 546; S. Dyer, 518.		
Women's 400 series: E. Seegert, 417; R. McGibney, 439; A. Schaffner, 407; C. Terpstra, 404.		

Charlie Brown & Snoopy's Friends Prep Division

Standings as of Jan. 8

	W	L
Good Guys	36½	11½
Pinfighters	34	14
Beacrats	32	16
Strikers	26	22
Fantastic 5	24	24
Pro's	21½	26½
Mustangs	16	32
Flip Flop Mop Tops	16	32
Eagles	16	32
Bulbups	15	33
Games over 100: C. Collins, 121		
107; K. Milliken, 107; D. Packard,		
119; J. Sweet, 118; G. Marsh, 103;		
M. Bowen, 102; B. Lewis, 102, 126;		
C. Sannes, 104, 129; D. Craft,		
144, 131; A. Houle, 136, 100; J.		

CHELSEA FINANCE CORP.

\$25 to \$1,000
For Any
Worthwhile Purpose

See or Call
FRANK HILL
at 475-8631

111 PARK STREET
CHELSEA, MICH.

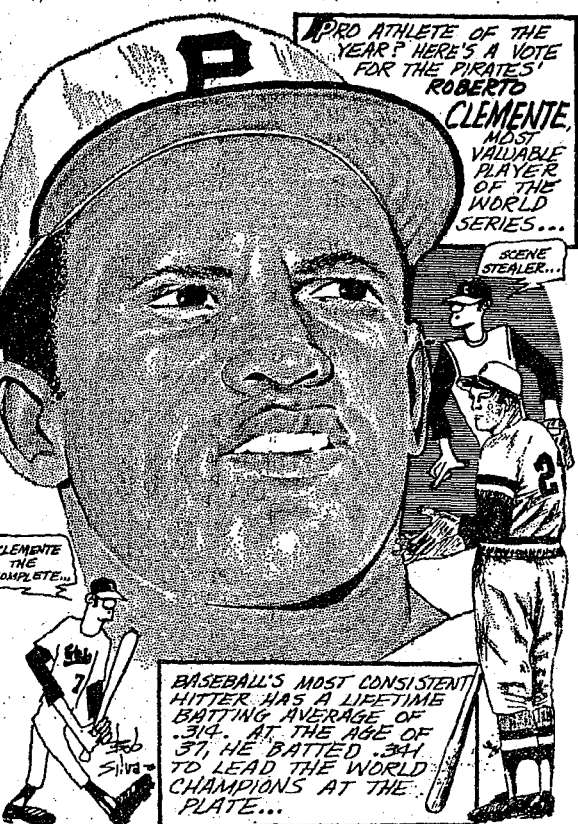

Boyer, 144, 135; B. McGibney, 114; M. Foster, 109, 124; D. Thompson, 108, 141; K. Steinway, 115; J. Alexander, 114, 100; M. Schmidt, 105, 103; A. Kalishek, 150; B. Lovely, 103, 108; M. Dickins, 102; L. Lovely, 100; B. Kalishek, 102, 122.

Series over 200: C. Collins, 228; D. Packard, 202; J. Sweet, 215; B. Lewis, 227; C. Sannes, 233; D. Craft, 276; A. Houle, 236; J. Boyer, 279; B. McGibney, 204; M. Foster, 233; D. Thompson, 249; K. Steinway, 209; J. Alexander, 214; M. Schmidt, 208; A. Kalishek, 249; B. Lovely, 218; M. Dickins, 206; B. Kalishek, 224.

Old Timers Bowling League

Standings as of Jan. 7

Standings as of Jan. 7	
	W L
Sportsman's Tavern	44 1/2 27 1/2
Cloverleaf Lanes	44 1/2 27 1/2
Team No. 16	44 28
Melan-Screw Products	40 1/2 31 1/2
Has Been's	39 1/2 32 1/2
Bob & Otto Standard	38 34
Colonial Lanes	37 35
Hotel Service	37 35
Sanford Security Service	36 36
Team No. 14	35 37
Merkel Furniture	34 38
Nelson Realtors	32 40
Phones & Son	32 40
Stein & Goetz	27 1/2 45 1/2
Dexter Bowl 'N' Bar	27 45
Hartman Ins.	26 1/2 45 1/2
High team game: Bob & Otto Standard, 844.	
High team series: Nelson Real- tors, 2,979.	
High ind. game: A. Robinett,	

Standings as of Jan. 10	
	W L
Splits converted: D. Keene 10 and 4, 5; J. Priest, 6, 10 Patterson 5, 10; G. Blaess, 3 E. Williams, 8, 5; R. F. Ro- 5, 7; M. Hoover, 6, 10.	
Chelsea Cleaners	48
Sam's Barbers	43 1/2
Bogar Builders	42 1/2
Chelsea Cringing	42
Sylvan Center	39 1/2
Pub Bar	38
Spaulding Chevrolet	37 1/2
Schneiders Grocery	32
Dana No. 2	29
Seitz's Tavern	27
Dana No. 1	27
Murphy's Barbers	26

Rolling Pin League

Standings as of Jan. 11

Beaters	50	26
ners	46	30
lers	43	33
per Uppers	42½	33½
ee Cups	40	36
ie Cutters	39½	36½
rs	39½	36½
hen Kapers	35	41
	33½	42½
Rags	31½	44½
Mops	28½	47½
ms	27	40

0 and over series: H. Ringe,
G. Greenleaf, 430; W. Wal-
der, 474; C. Shepherd, 482; J.
pherd, 411; J. Edick, 452; E.
lams, 403; P. Patterson, 409;
Kinsey, 462; G. Weiner, 402;



Complete feeding ration
all your livestock, po

FARMER SUPPLY

PHONE GR 5-55

Tiger Broadcast Teams Returning For Next Season

Tiger broadcast teams will remain intact in 1972—with George Kell and Larry Osterman on television, Ernie Harwell and Ray Lane on radio.

Osterman and Lane have been signed to new two-year contracts, it was announced by Jim Campbell, executive vice-president and general manager, while Kell and Harwell continue on long-term contracts signed earlier.

Osterman, sports director of Station WKZO-TV, Kalamazoo, starts his sixth season on the air for the Tigers. For Lane, sports director of Station WJBK-TV, it will be his eighth. Both Kell and Harwell will be in their 13th seasons as Tiger broadcasters.

Account Book Now Available Through Extension Service

An "account book" is now available for small tourist and resort operators through the Cooperative Extension Service of Michigan State University.

Compiled by Dr. Robert W. McIntosh, extension specialist in tourist and resort programs at MSU, the account book provides ledger sheets to record cash income and expenses, merchandise payments, monthly profit and loss summary, wages record, annual revenue and expense statement, accounts payable, and other essential items.

Copies of the book may be obtained for \$1 each by writing to the MSU Bulletin Office, P.O. Box 231, East Lansing 48823.

MNT LEAVES ADD FLAVOR TO LAMB

Fresh mint leaves give lamb a lovely garnish. Clusters of perky sprigs of these leaves can be used like parsley, one at each end of the platter. If desired, nestle some fruit such as preserved kumquats, broiled lemon, or orange slices next to the leaves.

600 series: N. Fahrner, 629; H. Burnett, 601.

500 series: D. Murphy, 552; J. Warrington, 507; B. Devine, 516; A. Clemes, 542; J. Collins, 552; M. Poertner, 542; J. West, 532; W. Cruise, 532; W. Altenbernd, 514; F. Gee, 512; H. Morton, 522; W. Moss, 551; G. Lawrence, 533; S. Haydock, 612; T. McClear, 514; R. Spaulding, 545; L. Fahrner, 537; E. Harook, 563; J. Harmon, 612; G. Knickerbocker, 517; L. Hess, 583; T. Kruse, 550; A. Fletcher, 552; T. Steele, 619; J. Risner, 532; M. Kern, 548; J. Myning, 530; J. Wilson, 541; W. Moats, 540; W. Griffith, 524; R. Bauer, 540.

200 games: N. Fahrner, 205, 268; M. Poertner, 207; R. Kiel, 205; J. Collins, 221; J. West, 202; A. Clemes, 203; H. Burnett, 214; M. Sweet, 202; D. Murphy, 208; W. Moss, 222; M. Kern, 203; L. Hess, 207; T. Kruse, 206; G. Lawrence, 231; S. Haydock, 200; R. Spaulding, 209; L. Fahrner, 203; E. Harook, 209, 225; W. Griffith, 200; W. Moats, 200.

Farm Laborers Now Covered By Workmen's Compensation

Michigan farmers must pay workmen's compensation insurance on employees, unless they are members of the employer's family, reminds Leonard Kyle, Michigan State University agricultural economist.

"An agricultural employer hiring three or more regular employees for 35 hours or more for 13 consecutive weeks must have workmen's compensation insurance for these full-time employees," says Kyle. When hiring one or more full-time employees for five or more consecutive weeks, medical and hospital coverage must be provided for all personal injuries arising in the course of employment.

Kyle says, "A farmer should consider his social, moral and legal obligation to his employees." Agriculture is one of the more hazardous occupations, and every agricultural employer should have some type of insurance coverage to protect himself from lawsuits by any person who might think he is liable for their injuries. "The insurance would probably be a good investment even if it isn't compulsory," says Kyle.

Every farmer should know the laws of this state regarding workmen's compensation, especially if he hires workers, even on a temporary basis. Information on these laws may be obtained from the Department of Labor, the Department of Agriculture, or locally from your county agent.

Servicemen's Corner

Pfc. Doug Weatherwax Assigned to Airborne Division at Ft. Bragg

Ft. Bragg, N.C.—Army Private First Class Douglas Q. Weatherwax, 20, son of Mr. and Mrs. Guy J. Weatherwax, 518 Arthur, Chelsea, Mich., was recently assigned to the 82d Airborne Division at Ft. Bragg, N.C.

A cannoner in Headquarters Battery, 2nd Battalion of the Divisions 321st Artillery, Pvt. Weatherwax entered the army in June 1971, completed basic training at Ft. Knox, Ky., and was last stationed at Ft. Benning, Ga.

He is a 1969 graduate of Chelsea High School.

SING-ALONG MUSIC at INVERNESS INN
NORTH LAKE
Saturday Nights - 9:30 p.m. to 1:30 a.m.
Music By
JIM ROMINE and GARY SCRIPTER
YOUR FAVORITE SANDWICHES
SHRIMP, CHICKEN & FISH DINNERS
BEER - WINE - LIQUOR

The Chelsea Standard

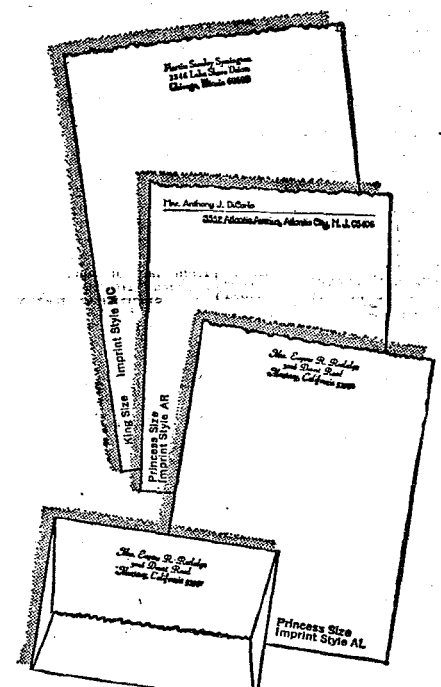

SAVE 50%
Double Quantity Sale
Rytex Deckle Edge Vellum
Personalized Stationery

Sale Price \$4.95 (regularly \$9.90)

SUCH GOOD TASTE . . . SUCH GOOD VALUE
Your name and address custom-printed on genuine vellum paper that is subtly deckle edged in the manner of fine books. Paper choice of Windsor White, Antique Grey or Wedgwood Blue. Choice of print styles as shown with ink color of black or blue.

150 Princess sheets, 100 envelopes
or . . . 100 King size sheets, 100 envelopes

*** Special Bonus Value:**
50 extra, unprinted, sheets for use as second pages . . . only \$1.00 with order.

MAIL ORDER COUPON

THE CHELSEA STANDARD
CHELSEA, MICHIGAN

DECKLE EDGE VELLUM _____ boxes at sale price of \$4.95 per box

*SPECIAL BONUS _____ (check) include 50 matching, unprinted, sheets for only \$1.00 more

CHECK ☐ Princess White (9400) ☐ King White (9100)
YOUR ☐ Princess Blue (9450) ☐ King Blue (9150)
CHOICE ☐ Princess Grey (9460) ☐ King Grey (9160)

Ink: ☐ Black Ink ☐ Blue Ink ☐ Imprint MC ☐ Imprint AL ☐ Imprint AR

Imprint Name _____
Street _____
City _____ State _____ Zip _____

Ordered by: _____
Street _____
City _____ State _____ Zip _____

☐ Charge ☐ Payment enclosed (Sorry, no C.O.D.'s)
(Please include sales tax)

BOWL for the fun of it...

Having Fun Lately?
Bowling Is a Ball!

Put some fun in your life . . . Bowl for laughter and health at our modern, well-equipped lanes with rarely a wait. Bring the gang down!

CHELSEA LANES
1180 M-52 Phone GR 5-8141

NOW YOU CAN RENT SOFT WATER
The Carefree Way!

Now, for the first time, you can rent a famous, multi-purpose Heavy-duty REYNOLDS Fully-Automatic Water Conditioner that removes iron-rust the "CAREFREE" way.

New low rental rates:
Standard size only \$6.00 per mo.
Large size only \$8.00 per mo.

Rentals applied toward purchase, when desired

Investigate the very best in water conditioning .

SOUTH ELEMENTARY SCHOOL NOTES



KINDERGARTEN—

Rooms 1, 3, 6
Teachers: Mrs. Bower, Mrs. Michelson, Mrs. Blaricum
It's good to be back in school seeing our old friends again and doing things together. Everybody enjoyed the snow day, because we didn't have snow during our Christmas vacation.

With colder weather we have to dress warmer. Good health is very important to everybody. We will be talking about how we can try to stay healthy. Good food is one thing that is important to everybody. We will make stew. Our stew has meat and vegetables in it. Children who can bring some vegetables. Maybe the doctor and nurse will come in to talk to us. Perhaps they'll talk to us about doing what the doctor and our parents say when we are sick.

Would you like to visit our store? We will bring empty packages and cans to furnish our grocery store and talk about the different foods and where they come from.

It was fun sharing our new Christmas toys and experiences after Christmas. Everyone had something fun to show and tell about Christmas.

Happy New Year everyone!

FIRST GRADE—

Room 5
Teacher: Mrs. Thodeson
Tom Donkin brought his Tomten Troll to school. He also brought two interesting books: The Tomten and The Tomten and the Fox by Astrid Lindgren. We learned that the Tomten is a kind, little Swedish troll who walks around a lonely old farmhouse at night talking to the animals in Tomten language which only the animals can understand.

We have a new girl in our room. Her name is Cheryl Fisher. Many of us know her already, because she was in our kindergarten last year.

We are learning the months of the year and our birthday date. We have a birthday train with our pictures on it. We have no birthdays in January and February.

Room 2
Teacher: Mrs. Thornton
Reporters: Tracy Borton, Chris Dean, Don Marshall, Renee Schmell
We are all back working hard



MAUSOLEUMS • MONUMENTS
BRONZE TABLETS • MARKERS
BECKER MEMORIALS
6033 Jackson Road
ANN ARBOR MICHIGAN

NOTICE

The Annual Meeting of Members of the
CHELSEA COMMUNITY CHEST
Will Be Held

WEDNESDAY, JANUARY 19, 1972

at 7:30 p.m. in the Second Floor Council Room
of the Municipal Building, Chelsea, Mich.

Business of this meeting will include:

- ★ Election of 7 Directors
- ★ Presentation of the annual reports and any other business that may come before the meeting.

Everyone who made a contribution during the 1971 campaign for funds is considered a member eligible to vote and is urged to attend.

GARY ALBRECHT, President
MRS. CHARLES POPOVICH, JR., Secretary

after a great Christmas vacation. We received many gifts that we like. Our party was fun here at school. Thanks to our room mothers—Mrs. Bertke, Mrs. Bower and Mrs. Musbach.

We have a new boy whose name is Kim Allen. He came from North school.

Our guinea pig, Tillie, had three babies. They are cute and cuddly. We haven't named them yet.

We started our dinosaur unit. Steve, Randy, Matthew, Lynette, Celeste and Ann brought some books about dinosaurs.

We remembered our reading words and continue to work and learn new vocabulary everyday. We really have to think when we do our number work. We are learning about so many different things.

Kristin went to Florida and brought back a shell for each of us.

We will each make a snowman for our January calendar.

SECOND GRADE—

Room 10
Teacher: Miss Smolenski
Last week was cut short by a very sudden snow day. Most of us spent it outdoors playing in the snow. It was quite exciting when we all came back to school with many interesting tales to tell. We have taken special time each day this week for show and tell. It appears that Santa Claus was very good to all the children.

Our room recently had a new quiet area added. We have a yellow and orange rug surrounded by our bookcases. All in all, it has been a very useful spot for every child in the room.

In all our reading groups we are almost ready to start a new book, which is really going to be fun.

Red Cross Schedules First Aid Courses

The Red Cross has announced the scheduling of two Standard First Aid courses open to the public. Designed to meet the everyday emergencies one might encounter, they will teach life-saving on Mondays, starting Jan. 17, while the other will meet on Wednesdays beginning Jan. 19. Both groups will meet from 7:30 till 9:30 for six weeks. All sessions will be conducted at the Red Cross Chapter Headquarters at 2729 Packard Rd.

Red Cross First Aid classes are offered free of charge. Register by calling 971-5300 during business hours. All interested citizens from Washtenaw county are welcome to attend with the only prerequisite being that one must be at least 14 years of age.

DAIRY COWS REQUIRE LOTS OF FEED

Dairy cows require a tremendous amount of food to produce large amounts of milk. Some cows consume 18,800 pounds of silage, 1,100 pounds of hay and 5,400 pounds of grain in a year. In addition, she grazes about 128 days. From this she manufactures 12,843 pounds of milk and 481 pounds of butterfat, on the average.



IMMANUEL CHURCH GUEST PERFORMERS: The Leon Smith family of Spring Arbor will appear at the Immanuel Bible church Sunday, Jan. 16 at 7 p.m. After 11 years of traveling throughout the eastern United States with some of the best known gospel singing groups in the Midwest, Leon Smith has formed a new trio with two of his teen-age daughters. Brenda is the pianist for the group and also sings alto. Beverly sings soprano, and Leon sings baritone. The family is scheduled to appear at churches of many different denominations in Michigan, Ohio, and Indiana.

District Court Proceedings

Week of Jan. 5-10

In 44th District Court this week, Terry Lawrence, Grass Lake, pled not guilty to being a disorderly person and will be tried Jan. 26. He pled guilty to not having an operator's license on his person and was ordered to pay \$5 and costs by Jan. 14.

Lamar Steiner, Manchester, pled not guilty to speeding and was ordered to pay \$21 in fines and costs. He pled not guilty to driving with a suspended license and will be tried Feb. 9.

Lester J. Schwiderson, Brighton, pled guilty to speeding 52 mph in a 35 mph zone and was ordered to pay \$25 fines and costs.

David M. Tapping, Manchester, pled guilty to speeding 70 mph in a 55 mph zone and was ordered to pay \$21 fine and costs.

James A. Oruse, Manchester, pled not guilty to passing on a yellow line and not guilty to charges of fleeing a police officer. Trial on both charges will be Feb. 9.

Henry E. Largin, Saline, pled guilty to speeding 50 mph in a 25 mph zone and was ordered to pay \$41 fines and costs.

Michael J. Lawrence, Detroit, pled guilty to having no proof of insurance and was fined \$10.

Keith Barber, Dexter, pled guilty to charges of furnishing intoxicants to minors. He was sentenced to one year probation and \$104 fines and costs.

Clarence Eldridge, Ann Arbor, pled not guilty to possessing an uncased firearm in an auto. Trial is Jan. 31.

Benjamin Powell, Dexter, pled not guilty to speeding 85 mph in a 50 mph zone. Trial will be Feb. 7.

Samuel Stitt pled guilty to being drunk and disorderly and was sentenced to pay \$49 fines and costs or spend 10 days in jail.

William Fehev, Pinckney, pled guilty to charges of speeding and not having an operator's license on his person. He was ordered to pay \$47 fines and costs.

Wanda Daolin, Dexter, pled guilty to speeding and was ordered to pay \$21 fines and costs.

Maxine Quillin, Gregory, pled not guilty to speeding and will be tried Feb. 11.

Charles Bobo, Dexter, pled guilty to disregarding a stop sign and was ordered to pay \$16 fines and costs.

Donald Farr, Pinckney, pled not guilty to speeding. Trial is set for March 27.

Deborah Stoffer, Gregory, pled guilty to running a red light and was ordered to pay \$24 fines and costs.

Elizabeth Collian, Dexter, pled guilty to running a red signal light and was ordered to pay \$21 fine and costs.

Gloria Jantovsky, Pinckney, pled guilty to charges of driving under the influence of liquor. Trial will be Feb. 7.

Mrs. Tom Randall, Whitmore Lake, pled guilty to allowing a dog to run at large. She was sentenced to pay \$10 fines and costs or spend six days in jail.

Gordon Shirk, Ferndale, pled guilty to careless driving and was sentenced to pay \$34 fines and costs or spend 20 days in jail.

U M Professor Feels Elderly Patient Has 'Right To Die'

Ann Arbor—Medical advances avoiding prolonged illness, pain, have been a mixed blessing for the aged.

New drugs and treatments may prolong life, but for many elderly patients they prolong physical deterioration, dependency, pain and mental anguish as well, states Prof. Emeritus Clark K. Hopkins of the University of Michigan College of Literature, Science, and the Arts (LS&A).

"Faced with these indignities," he contends, "an individual has as much of a right to die as a right to live."

Hopkins, who taught archeology and classical art for 31 years at Michigan before retiring in 1966, is currently compiling reports of the U.M.'s archeological excavations from Selenia on the Tigris River.

Although "euthanasia," the Greek term for "good health," does not yet have a large following, the U.M. professor has succeeded in bringing the issue out in the open and that, after years of avoidance, is an achievement.

He puts his concerns before the 1971 White House Conference on Aging in a resolution urging that "termination of artificial means (such as oxygen tanks and intravenous feeding) for the prolongation of life no longer be termed murder or suicide but death by natural causes."

Furthermore, "faced with the indignity of deterioration, dependency, physical pain and or mental anguish, the patient has the right to ask that drugs be mercifully administered to hasten the moment of death," including cases in which the patient no longer retains consciousness, but has recorded his wishes in writing.

The resolution was voted down two to one in the conference's Section on Spiritual Well-Being; but another conference subgroup on Youth and Age did pass a less definitive proposal "that all persons, particularly the aging, be given the legal right to choose to die naturally and in dignity,

CUSTOM DRAPERY SALE ENTIRE SINCLAIR LINE

SAVE 20%
2 WEEKS ONLY - JAN. 14-28

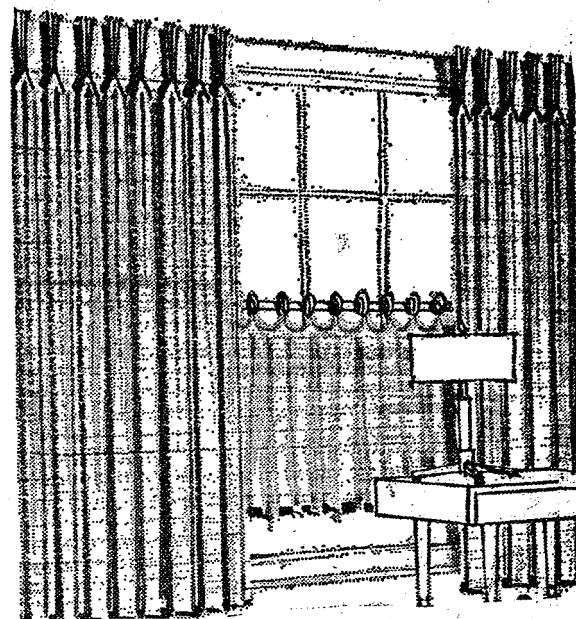

Merkel
HOME FURNISHINGS

FRENCH LESSON
Fondue comes from the French verb "fondre," to melt.
Telephone Your Club News
To GR 5-3581.

CONSUMERS CORNER

GOT A QUESTION about a store's prices?

The price commission is now requiring stores to prominently display base prices during the post-freeze economic stabilization program. The requirement applies to all food products (except unprocessed agricultural products such as eggs, potatoes, apples) and to the 40 items in each department that have the highest sales volume, or those items that account for 50 percent of each department's total sales, whichever is less. Base prices—generally the ceiling prices permitted during the freeze—must now be posted.

Retail stores may increase prices above freeze levels so long as the percentage of markup does not exceed the percentage of markup that existed during two of the last three fiscal years. Also store profit margins can not exceed those which prevailed during the freeze. But no price increases are allowable until a store complies with the price-posting requirement.

VIVIANE WOODARD

COSMETICS

475-8785

Dorothy Ortring, Director



Married Male Driver

Your A-O man will save you money on your car insurance. No surcharge or higher rate. See your A-O man—he's all out for you.

**A. D. MAYER
AGENCY, INC.**

"Your Protection Is Our Business"
Phone 479-5061
115 Park St. Chelsea

**Auto-Owners
INSURANCE COMPANY**
Home office at Lansing, Michigan

SALE

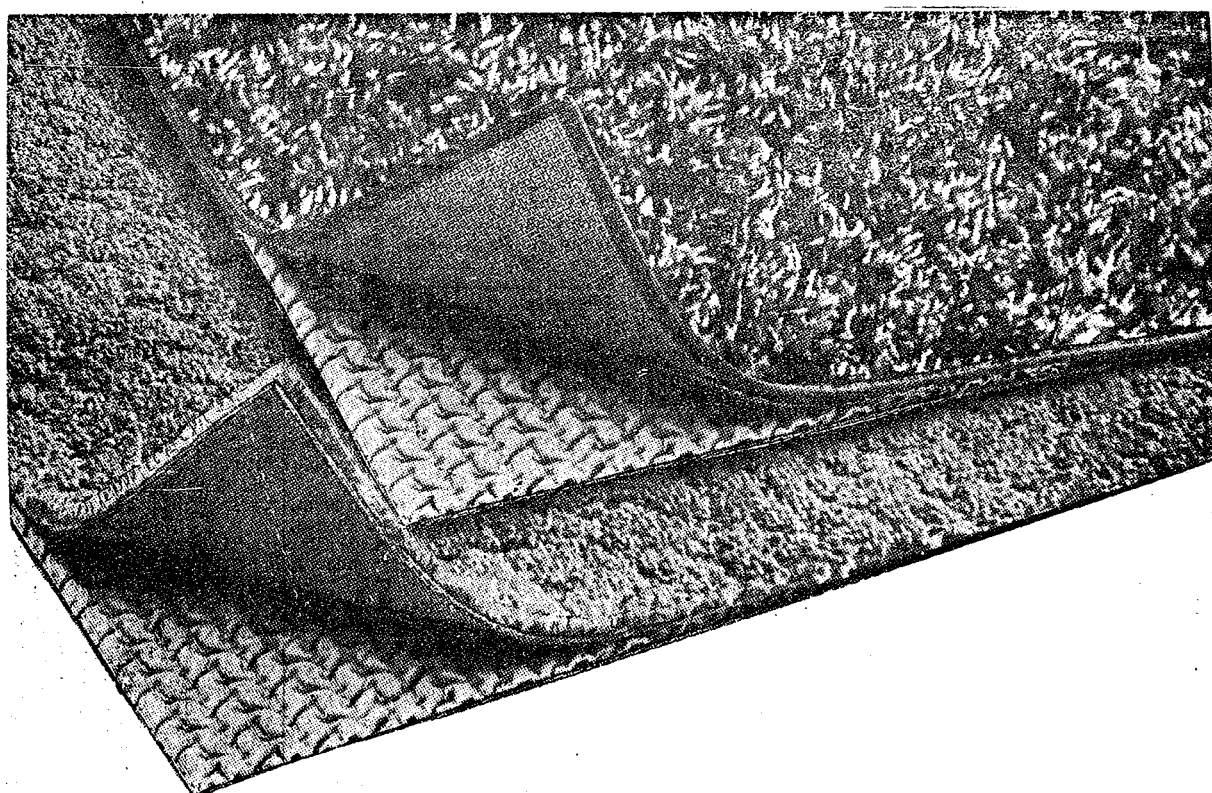

PAD AND CARPET 10% LESS ON OUR JANUARY CLEARANCE

ESTIMATES — TERMS

INSTALLED BY SKILLED CRAFTSMEN

Merkel's

PHONE CHELSEA 475-8621

Build your own
home...the Miles way...
IT'S DIFFERENT

We sell pre cut homes... money saving beauties... We furnish everything... inside and outside... Just make rent size payments... if you are short on cash, it's no problem. Use ours! We help pay for your foundation, too. Your land need not be paid for. Build anywhere... city or country. We haven't found another company in the entire U.S.A. with an easier home to build... or to pay for. Free delivery. 38 plans to choose from. Our free book tells more.

Please rush me your FREE CATALOG on Miles build it yourself homes
Name _____
Address _____
City, State, Zip _____

MILES HOMES
THERE IS A MILES LOCAL REPRESENTATIVE IN YOUR AREA
17016 Mack, Grosse Pointe, Mich.
Call 885-5549

Rebekah Lodge Installs Officers

New officers of Chelsea Rebekah Lodge, No. 130 were installed Jan. 4 meeting.

Lodge Deputy Mrs. Mary Ann Cottle, Deputy Marshal Mrs. Helen Benath and their staff installed the following officers: noble grand, Nadine Packard; vice-grand, Helen Harris; secretary, Eulalie Packard; financial secretary, Donna Feldkamp; treasurer, Josephine Hochrein; warden, Dorothy Keizer; conductress, Ida Dixon; night supporter to noble grand, Mary Ann Cottle; left supporter to noble grand, Elsie Jones; inside guardian, Laureth Davis; chaplain, Loydell Keizer; musician, Velma Wolfe; right supporter to vice-grand, Lucille A. Lutter; left supporter to vice-grand, Lena Reule; three-year trustee, Velma Wolfe; finance committee, Marian Pickell, Jaque Bey and Phyllis Harok.

Outgoing noble grand, Mrs. Harok, was escorted to the chair of honor past noble grand and presented a certificate of service and the past noble grand jewel pin. The installation of Miss Packard was the second time in the 52-year history of Chelsea Rebekahs at a mother and daughter have held the office of noble grand.

In other business, January birthdays were celebrated with Mrs. J. Hochrein, Helen Harris, Carrie Nilgus, Winifred Coffron and Elsie Jones honored. Also honored was the lodge's adopted brother, Albert Miller, who lives at the 1000 home in Jackson.

Dexter Rebekah Lodge extended an invitation to the Chelsea chapter to attend the consolidation of sister lodge.

A work-bee is scheduled for a later meeting, and semi-annual reports will be read at the Jan. 18 meeting.

Committee for the meeting was Mrs. Eulalie Packard and Mrs. Kathleen Bernath.

County Federated Women's Clubs Meeting Monday

Dr. C. Howard Ross, noted member of the Washtenaw county and Michigan Historical Society, will speak at the winter meeting of the Washtenaw County Federation of Women's Clubs, at 1 p.m., Monday, Jan. 17, at the Calvary United Presbyterian church, 2727 Fernwood, in Pittsfield Village.

Hostesses of the day are members of the Pittsfield Business and Professional Women's Club, and East Ann Arbor Women's Club. Mrs. Roe Bennett, chairman of the Americanism Department, will introduce the speaker, whose topic will be, "Washtenaw—the Far-Off Country."

A board of directors meeting will be at 12:30 p.m. immediately preceding the general meeting.

Thought For Food

An excellent platter garnish is ringed peaches. Fill center with drained canned cling peach halves with mincemeat (1 tablespoon in each half). Top with stiff meringue (2 tablespoons sugar per egg white) and bake in 400 degree F. oven for 5 to 7 minutes until slightly browned. They're ideal with roasts.

Telephone Your Club News To GR 5-3581.

Magic Mirror Beauty Salon

Open Monday thru Friday
9 a.m. to 9 p.m.
Saturday, 8 a.m. to 3 p.m.
PHONE 665-0816

THIS IS A Welcome Wagon TOWN!

Let us welcome you.
PHONE 475-7696



Club, Social Activities

VFW AUXILIARY

VFW Auxiliary No. 4078 met Jan. 10 in Rebekah Hall with 14 members present.

Eulalie Packard was appointed to fill the vacancy of conductress for the remainder of the year.

The charter was draped in memory of M. Frances Anderson, past national president, who recently died.

Members voted to donate \$5 for the March of Dimes fund.

It was announced that the 6th District meeting will be in Jackson, Jan. 23. Auxiliary No. 823 will be the hostess auxiliary.

The Jan. 24 social meeting will be headed by Eulalie Packard, assisted by Catherine Jean Kern and Jeanette White. The meeting will be at Rebekah Hall.

The next regular business meeting will be Feb. 14 in the Rebekah Hall.

LYNDON FARM BUREAU

Lyndon Farm Bureau discussion group met Jan. 8 at Lyndon Township Hall. Ten members were present for the 7 p.m. potluck supper.

The meeting was called to order by chairman William Hogan. Discussion for the evening was the pollution around our county. A social hour followed with members playing cards.

A get-well card was sent to Sarah Shannahan who is a patient at St. Joseph Mercy Hospital.

Next meeting will be March 11 at the town hall.

ALTAR SOCIETY

St. Mary's Altar Society met Jan. 10 in the school hall with 21 members and two guests present.

The Rev. Fr. Francis Wahowiak led the members in an opening prayer.

Serving on the January altar committee are Mrs. Douglas Nadeau and Mrs. Mark McKernan.

Mrs. George Brettschneider announced that Feb. 12 is the tentative date for the bake sale at Sylvan Township Hall.

President, Mrs. Henry LaRose, read a letter from the Diocesan Council of Catholic Women welcoming our parish in to the Lansing Diocese. The bi-annual conference of the Lansing Diocesan Council of Catholic Women will be in Jackson, at Lumen Christi High school, tentatively on April 6.

The meeting was closed with a prayer.

Games were played following the meeting. Refreshments were served by Mrs. George Merkel and her committee.

Subscribe today to The Standard!

CHILD STUDY CLUB

Chelsea Child Study Club met Jan. 11 at the home of Mrs. Robert Baidow. Three guests, Mrs. Merle Barr, Mrs. Laurence Noah and Mrs. D. Finch were introduced.

After a short business meeting, Mrs. Jean Miller introduced Mrs. Donald Haugen of Ann Arbor. Mrs. Haugen and her husband work with the juvenile court and have a placement home for delinquent girls.

Co-hostesses Mrs. William Rademacher and Mrs. Jack Dunn served refreshments.

Next meeting will be Jan. 25 at the home of Mrs. Robert Daniels.

WOMAN'S CLUB

Woman's Club of Chelsea met Tuesday, Jan. 11, in the club room of McKune Memorial Library. Twenty members and one guest were present.

"The Kellogg Story" was the program presented by Mrs. Anthony Raduazo.

Hostesses for refreshments were Mrs. Thomas Smith and Miss Shirley Smith.

Next meeting will be Jan. 25 in the library club room. Mrs. Lynn Blecha will be the speaker.

Strohl-Hanna Vows Spoken at E. Lansing

Meredith Kay Strohl and Joseph Ford Hanna exchanged wedding vows Dec. 31 at the home of the Rev. Paul Hurrell, Roxburg Ave., East Lansing. The Rev. Hurrell officiated the afternoon ceremony.

The bride is the daughter of Mr. and Mrs. George Strohl of Daggett, and the bridegroom's parents are Mr. and Mrs. Joseph W. Hanna of Dighton, Kan.

Attending the couple were Mr. and Mrs. Don Hanna of Buffalo, N.Y., brother and sister-in-law of the bridegroom. An informal dinner followed in Jackson.

The bride is a 1970 graduate of Michigan State University and is a substitute teacher in area schools. The bridegroom is an assistant professor of philosophy at Michigan State University.

The couple resides at 5576 Hinckley Rd., Stockbridge.

A coconut pie shell "contains" a cream, chiffon, or ice cream filling deliciously. Spread 2 tablespoons softened (not melted) butter evenly on the bottom and sides of an 8 or 9-inch pie plate. Spread 1 1/2 cups of shredded coconut, chopped, in pan and press into butter with fingertips. Bake at 350 degrees F. about 10 to 12 minutes, until golden. Cool and fill.

Generation Gap U.S.A.



"Sorry sir, no plain shirts... we have stripes, laces and paisley..."

St. Louis School Notes

Several students and staff members from St. Louis School for Exceptional Boys attended memorial services at St. Paul United Church of Christ in honor of Mike Robbins. Father Gemmano Pegoraro and Sister Ulderica Martinghetti, accompanied by students, John Beier, Joseph Vitale, John Martin, Rex Lawrence, Martin Cook and Wayne Kennedy, attended.

Tuesday the boys and staff traveled to St. Francis in Ann Arbor where the St. Louis Roosters and the St. Francis Saints played a basketball game. Following the game, the St. Francis Altar Society hosted the students and staff to a dinner. Mrs. Montgomery was hostess for the meal.

Also on Tuesday, the students went to the Chelsea High school basketball game, played with Tecumseh. A former St. Louis student, Kevin Mack, is a first string player for the Tecumseh team.

Week-end visitors of Sister Flavia Bianco, who is a patient at St. Joseph Mercy Hospital, were

FONDUE POIS

An earthenware casserole fondue pot with handle is traditional for cheese and chocolate fondues. But earthenware should not be used for hot oil based fondue—high heat may crack it.

SCHOOL LUNCH MENU

Week of Jan. 17 through 21

Monday, Jan. 17—Macaroni and cheese, meat sandwich, buttered peas, rice pudding, milk.

Tuesday, Jan. 18—Beef biscuit roll, gravy, beans with M. soup, bread and butter, Jell-O with banana, milk.

Wednesday, Jan. 19—Creamed turkey over egg noodles, buttered green beans, bread and butter, dish of fruit, milk.

Thursday, Jan. 20—Chelsea highs, hamburgers with buns, trimmings, potato tots with catsup, cabbage salad, pink applesauce, milk.

Friday, Jan. 21—Pizza with meat, buttered corn, lettuce, pudding, cookie, milk.

Volunteer Teens Sought By Hospital

Teen-agers interested in volunteering at St. Joseph Mercy Hospital during the balance of the school year should register now. Volunteers are needed to work directly with patients or to gain valuable experience in offices and other hospital departments. A chest x-ray, parent's permission, and a work permit are required. Volunteers must be at least 14 years of age.

Classes will be held Feb. 7, 8, 9, 10 and 11, from 7 to 9:30 p.m. To register, volunteers should go to the volunteer office in the North Office Building at the hospital, or call 665-4141, extension 288.

SEWING LESSONS KNIT FABRICS

BASIC PATTERN CUT-OUT,	
Individual lessons	\$ 5.00
MEN'S TROUSERS, 5 lessons	\$10.00
DRESS DESIGN, basic pattern	
5 lessons	\$15.00

CLASSES LIMITED TO 5 PERSONS
Morning and Evening Classes - 2 Hrs.

CALL BARBARA MILLER

475-7868
515 GLAZIER RD. CAVANAUGH LAKE

**Don't let the Winter
Blahs Get You Down!**

Learn to crochet or knit; only \$1.00 per lesson. Lessons will start next week, so give us a call and we'll sign you up.

TAILFEATHER BOUTIQUE

"A Fun Place To Shop"

105 N. Main Ph. Chelsea 475-2512

VILLAGE BEAUTY SALON

LORETTA - CINDY - EULA
MARGE - ARLENE - SARAH

107 N. MAIN PHONE 475-5421

OPEN MONDAY THRU SATURDAY

Evenings By Appointment

POLYNESIA \$375 TO 750
WEDDING RING 39.75
VENTURA \$300
ALSO 18K TO 1875
WEDDING RING 50
SANTA ROSA \$250 TO 2800

When you know it's for keeps

For your engagement choose the finest... a beautiful Keepsake diamond ring... with a written guarantee of perfect quality permanent registration and protection against diamond loss.

Keepsake
REGISTERED DIAMOND RINGS

**WINANS
JEWELRY**

CLEARANCE

STORE-WIDE FURNITURE SALE
PRICES REDUCED 10% to 40%
ON ALL STOCK MERCHANDISE

SPECIAL ORDERS LESS 10%
TODAY THRU JAN. 29

SAVE NOW on Sofas, Loveseats, Chairs, Recliners, Tables, Lamps, Bedroom Suites, Dining Room Groups, Dinettes, Bedding, Desks, Cabinets, Pictures, and Accessories.

**FREE DELIVERY
TERMS AVAILABLE**

**Merkel's
Home Furnishings**
475-8621 Open 'Til 9 Monday and Friday



GOLDEN PAVILION IN KYOTO: Saturday's travelogue presentation "Incredible Japan," will feature both the modern and traditional aspects of this oriental country. The travel series is sponsored by the Kiwanis Club.



From Alfaretta Courtright, Alvin, Tex.: So you think this winter is cold? I remember a winter in northwest Kansas, when we remodeled the house. Just as we had the windows out the temperature dropped to 26 degrees below! We did everything to keep warm. We used old lumber in the stove that smoked; we put on coats and mittens and still our teeth chattered. The only place we kept tolerable warm was in bed, and then only tolerably. Naturally we put back those windows, but it slowed down the remodeling.

When it was almost Christmas, we had invited company before it got too cold. I made acres of cookies and mountains of green Jell-O. We washed the clothes and hung them out on the line, and they froze stiff as it started to snow. We tried them off the line and brought them into the house. The long Johns stood like tall ghosts awhile and then sank like dampened spirits. It snowed and snowed, and blew the telephone lines down. The snow drifted across all the roads. For days we sat around eating cookies and green Jell-O because nobody showed up.

The less-demanded, economical cuts of beef, pork, and lamb are just as nutritious as the more popular steaks, chops and roasts. They are just as tender and appetizing, too, when cooked by moist heat.

Anti-Litter Film Available from Highway Dept.

"The Litter Monster" is loose, and is being shown throughout the state. But don't worry, "The Litter Monster" is on our side.

Actually "The Litter Monster" is the title of a new 16mm film distributed by the Michigan Department of State Highways. It is intended to be viewed by elementary through junior high school-age youngsters. It is an excellent environmental tool for schools, recreation agencies, church and other places where children gather.

The Highway Department hopes the film will help discourage littering of parks, lakes and streams, highways and streets and other public places. The movie may be borrowed without charge from the Public Information Office, Department of State Highways, PO Drawer K, Lansing 48904.

Prints are also available through Department of District offices in Grand Rapids, Saginaw, Port Huron, Jackson and Southfield. There are some new citrus cuisines in the experimental stage. There is the "tanger," which is a cross between a tangerine and an orange; an "oramon," an orange-lemon mixture; a "tangermon," which crosses the tangerine and the lemon and a "limequat," which is a descendant of the lime and kumquat.

Cager of the Week



JEFF DANIELS, 6'2" forward for the Chelsea Bulldogs, is in his second year as a varsity cager. In addition to his basketball prowess, Jeff is also a varsity baseball and football player. He is a junior class representative on the student council, a ski club member and sings in the high school choir. He is a jazz and pop piano player and enjoys skiing and camping. Jeff is the son of Mr. and Mrs. Robert Daniels, 665 Washington St.

ANNOYS HOMEMAKERS

When homemakers around the country were asked what was the worst job about the house was, ironing ranked first. After that came cleaning the range, scrubbing floors, cleaning closets, washing windows, scrubbing bathrooms, washing walls and cleaning the refrigerator.



GIRL SCOUTS

TROOP 169—Brownie Troop 169 met Jan. 10 with 22 Brownies present. We made corn husk dolls and the Cadet Scouts helped us. They also taught us a new game. We had a visitor, Barbara Vaillancourt. She told us about herself. She is part Indian. Treats were furnished by Susan Satterthwaite. We closed with taps and the Brownies squeeze.

Sheryl Kent, scribe.

TROOP 58

On Jan. 10 we opened with a flag ceremony. We picked new patrol leaders and assistant leaders. We had our first court of honor meeting and decided to work on badges and patrols.

We elected troop treasurer, Jill VanSlaambrouck and troop scribe, Karen Updegraff. Mrs. William Miller is helping us until we can find some new leaders since Mrs. Monroe and Mrs. Jones had to leave.

We played "Seram" and closed with taps.

Karen Updegraff, scribe.

TROOP 82

We had our meeting at the Congregational church Monday. We took dues and had treats. Two patrols practiced how to carry the flag. We closed the meeting with the scout taps and a hand-squeeze.

Wendy Myers, scribe.

TROOP 47

We met at the Congregational church on Dec. 21 at 7 p.m. and went caroling. We went to Mrs. Moore's house and a lot of other places. We went back to the church and had cookies and hot chocolate.

We had our meeting on Dec. 22 and took our gifts home to our parents.

Last Saturday we went sleighing. Most of the girls came, and we had lots of fun. Mrs. Hoffman was there with us. We had hot chocolate and cookies, then we went sleighing again before we went home.

Beth Wireman, scribe.

YES

WE ARE MAKING
LONG-TERM FARM
REAL ESTATE
LOANS

SEE US



P. O. Box 1006
Ph. 769-2411 3645 Jackson Rd.
Ann Arbor, Mich. 48108

Lima Township Residents Seek Ways To Defeat Park

The controversy over the proposed Mill Creek Metropolitan Park has been marked by a myriad of studies, plans, petitions and resolutions both pro and con.

The most recent development concerning the proposed 4,000-acre park was the Lima Township Board's approval of an \$8,000 planning grant from the proposers of the park, the Huron Clinton Metropolitan Authority (HCMA).

The grant will finance a four-phase land use study, which according to Mrs. Harry Denham, clerk for the Lima Township Planning Commission, will speed the development of the much-needed plan without affecting the township's position on the park.

"The plan is working for the best interest of the township," Mrs. Denham said. "The township must have a long-range plan and zoning ordinance, and the study will also help determine the impact of the park on the region."

Mrs. Denham said the plan calls for two or three long-range designs for the township land, one of which will include the park. From these, the township will choose one of the alternatives presented.

The studies are expected to be completed by this spring, she said. Mrs. Denham stressed that the acceptance of the grant does not

indicate the probability of the park's construction.

The residents of Lima and other nearby townships are now attempting to organize legal opposition to HCMA's park plans.

One form of legal action would be to organize all the residents within the proposed park to force HCMA to condemn all the land

needed for the park, Mrs. Denham said.

According to Mrs. Denham, this would have a two-fold purpose; it would prevent HCMA from buying the land parcel by parcel, thus pressuring those residents most reluctant to sell, and would force HCMA to prove the necessity for the park as a whole.

Beside legal battles, the only other course of action Lima residents opposed to the park would have is to convince HCMA to change their minds.

The HCMA Board of Commissioners is expected to make its final decision in late spring or early fall. Presently, HCMA is conducting a title search of all the properties they would need to buy. The pieces of property would then be appraised to determine the cost of the land. When this is completed, the HCMA board will decide whether to proceed with the present plans.

Butterfly pork chops are cut from the boneless pork loin and resemble a butterfly in shape. The cut is approximately 2 inches thick, and pockets for stuffing can be cut in each "wing" of the chop. They are prepared by braising or broiling. Often stuffed chops are baked after browning in a frying pan.



DEN 13, PACK 435

Den 13, Pack 435 on nylon string and checked to see what birds were eating it during the week.

Our helper this month is Mrs. Wade.

We sent thank-you notes to the people who helped us with our Christmas projects.

PACK 445, DEN 7

Cub Scouts of Pack 445, Den 7 played a cookie game eating a cookie off a string tied to a stick. They also learned a front roll, back and a flying forward roll in gymnastics.

Scott Pierson, scribe.

Pick a Sweetheart of a PAIR Get a Honey of a PRICE ON MAYTAG!

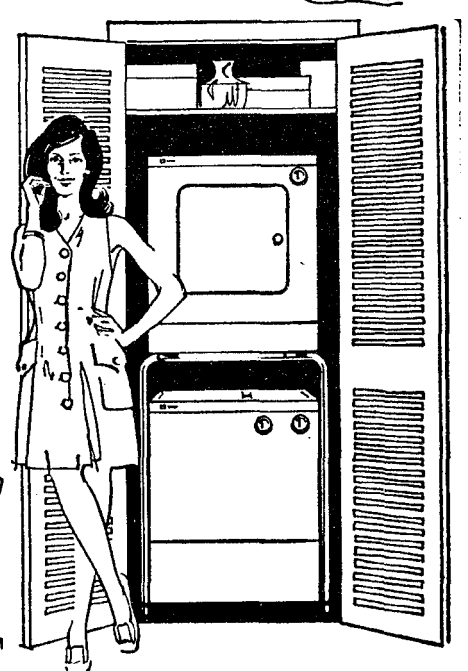
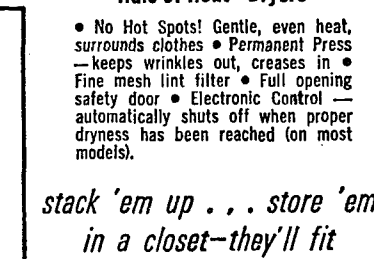
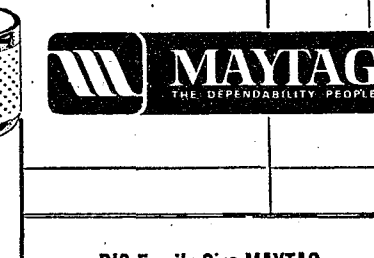
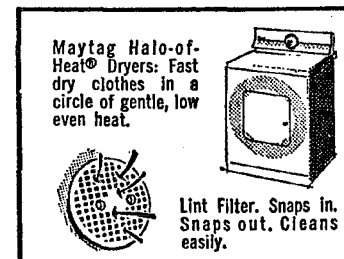
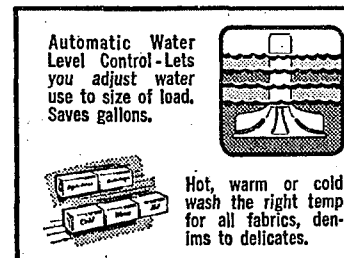

BIG Family Size MAYTAG Automatic Washers

- Automatic water level control saves water, detergent
- Power Fin Agitator for all size loads
- Permanent Press Cycle
- Lint filter
- Perforated washbasket gets dirt away from clean clothes
- Full Time Safety Lid-action stops in seconds when lid is opened

Perma-Press MAYTAG Halo-of-Heat Dryers

- No Hot Spots! Gentle, even heat, surrounds clothes
- Permanent Press
- Keeps wrinkles out, creases in
- Fine mesh lint filter
- Full opening safety door
- Electronic Control — automatically shuts off when proper dryness has been reached (on most models)

stack 'em up . . . store 'em in a closet—they'll fit almost anywhere

MAYTAG PORTA-PAIR™

MAYTAG PORTA-WASHER® portable, quiet. No special installation. Washes a generous load Maytag clean in minutes. 3 settings—Regular, Permanent Press and Delicate.

MAYTAG PORTA-DRYER® needs no installation or venting. Just plug in any adequate 115 volt outlet. Does everything a big dryer does except take up space.

JANUARY SALE WARDROBES, UTILITY & BASE CABINETS

WARDROBE CABINETS

22" wide, 63" high, 2 doors and hat shelf. Reg. \$21.50. SALE	\$16.98
30" wide, 63" high, 2 doors and hat shelf. Reg. \$28.95. SALE	\$24.00
36" wide, 63" high, 2 doors and hat shelf. Reg. \$34.50. SALE	\$22.90
40" wide, 65" high, 2 doors and hat shelf. Reg. \$38.50. SALE	\$33.95
36" wide, 66" high, 2 doors and hat shelf. Deluxe, walnut grain finish doors. Reg. \$54.95. SALE	\$47.50

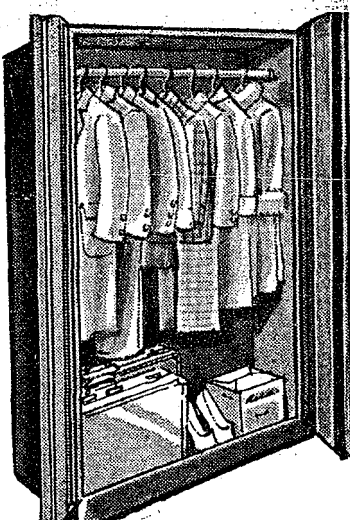

UTILITY CABINETS

20" double door, 4 shelves, white enamel. Reg. \$21.95. SALE	\$18.95
24" double door, 5 shelves, white enamel. Reg. \$29.50. SALE	\$25.00
30" double door, 5 shelves, white enamel. Reg. \$35.00. SALE	\$29.90
24" double door, 5 shelves, white enamel, with shelves inside of doors. Reg. \$32.50. SALE	\$28.00

BASE CABINETS

18" cabinet base, 1 door, porcelain top. Reg. \$19.98. SALE	\$15.45
24" cabinet base, 2 doors, porcelain top. Reg. \$29.50. SALE	\$24.45
24" cabinet base, 2 doors, formica top. Reg. \$34.50. SALE	\$29.50
30" cabinet base, 2 doors, formica top. Reg. \$39.50. SALE	\$33.98

FIREPLACE ACCESSORIES

24" steel grates. Reg. \$5.59. SALE	\$4.59
27" steel grates. Reg. \$6.39. SALE	\$5.39
30" steel grates. Reg. \$6.98. SALE	\$5.88
Wood baskets, black, brass trim. Reg. \$11.95. SALE	\$ 9.98
Wood basket, all brass. Reg. \$16.95. SALE	\$13.98
4-pc. Fire Sets. Reg. \$22.95. Sale	\$18.98
4-pc. Fire Sets. Reg. \$15.95. Sale	\$12.98
4-pc. Fire Sets. Reg. \$24.95. Sale	\$19.88
Hanging or bracket sets. Reg. \$19.95. SALE	\$16.90

MERKEL BROTHERS

Open Mon. & Fri. until 9 p.m.

Ph. Chelsea 475-8621

HEYDLAUFF'S

113 North Main St., Chelsea

Phone 475-1221